



U.S.A. \$3.50
CANADA \$4.50

#1 Atari
Computer
Magazine

Antic

The **ATARI**® Resource

JULY 1985

VOLUME 4, NUMBER 3

COMPUTER CHALLENGES

Atari Chess

SSI Wargame Commander

Four Type-In Games

DOS 2.5 to the Rescue!

Mapping Atari 130XE

E: 8 Type-In
Programs

800481636 GREN0H229T
THEODORE A GRESH
2295 NORTHFIELD
TRENTON
MI 48183
MAR 86 65



74470 12728

A OKAMOTO

"KENNEDY APPROACH..."

NEW
SPEAKING SIMULATION
See and Hear All the Action!

"...This is UA 236...Emergency Fuel...one zero minutes!!!!..."

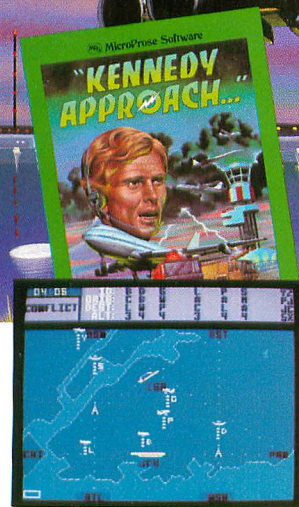

Commodore-64 Screen Picture

Voice Communications coming in from all directions!! 20 Aircraft in the pattern, and now you have an EMERGENCY!! As "Kennedy Approach", YOU are in charge!! It's your job to get all these aircraft and passengers on the ground or on the way safely!! You'll really be glad when this shift is over!!

"Kennedy Approach" is the first "Speaking Simulation" that allows you not only to control the exciting action in the skies around some of our busiest airports but also to hear and communicate with the simulation aircraft using computer generated speech. Fast action, great aircraft control simulation, and outstanding graphics and sound make "Kennedy Approach" a must addition to your simulation software library!! SEE YOUR LOCAL RETAILER for "Kennedy Approach". Available for Commodore-64 and Atari computers for suggested retail of only \$34.95. For more information on all MicroProse products call or write.

Experience the reality of these other great simulations from MicroProse:

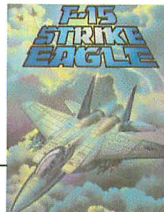

Challenging and Exciting
Air Combat from the
Modern Electronic Cockpit!!

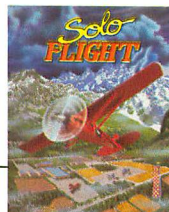

As close to the Real
Thrill of Flying as You
Can Handle!!

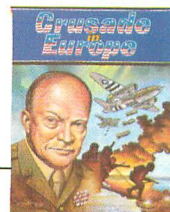

YOU are in Command —
D-Day to the
Battle of the Bulge!!

MicroProse Software

The Action is Simulated — the Excitement is REAL!!

120 Lakefront Drive
Hunt Valley, MD 21030
301-667-1151

Software Speech™ by Electronic Speech Systems of Berkeley, CA. Commodore-64 and Atari are registered trademarks of Commodore Business Machines, Inc. and Atari Inc. respectively.

Imagine...

**A WORD PROCESSING PROGRAM!
AN INFORMATION MANAGEMENT PROGRAM!
A TELECOMMUNICATIONS PROGRAM!**

ALL THREE PROGRAMS, ON ONE DISKETTE!, FOR ONLY \$49.95*!

"Quite simply the best! The highest rating possible... the package should be part of every (computer) library." — ANALOG COMPUTING

"Russ Wetmore has done an EXCELLENT job! The program is flexible, powerful and very easy to use. \$49.95 buys a heck of a lot of program." — REVIEW BY ARTHUR LEYENBERGER

"Performance: ★ ★ ★ ★ (Excellent) Value: ★ ★ ★ ★ (Excellent)"

This three-in-one package is a bargain... one of the finest values on the market."

FAMILY COMPUTING

HOMETEXT WORD PROCESSOR.
HOMEFIND INFORMATION MANAGER.
HOMETERM TELECOMMUNICATIONS

Together they are **HomePak**: the three most important and most useful home computer applications in one integrated system — on one diskette!

The reviewers are unanimous: any one of these programs **alone** is well worth the price. So you're getting **three times the computing power**, with this exceptionally easy to use package:

- all commands in simple English; no complex computer jargon, no obscure instructions
- all key commands are immediately available on the screen menu; additional commands can be called up for the more experienced user
- to help you, system status is displayed right on the screen

And it's easy to use the three programs together. For example, in the "Merge" mode, you can take data stored in **HOMEFIND** and print letters and labels using **HOMETEXT**. Or, use **HOMETEXT** to write reports based on information you've called up via **HOMETERM**.

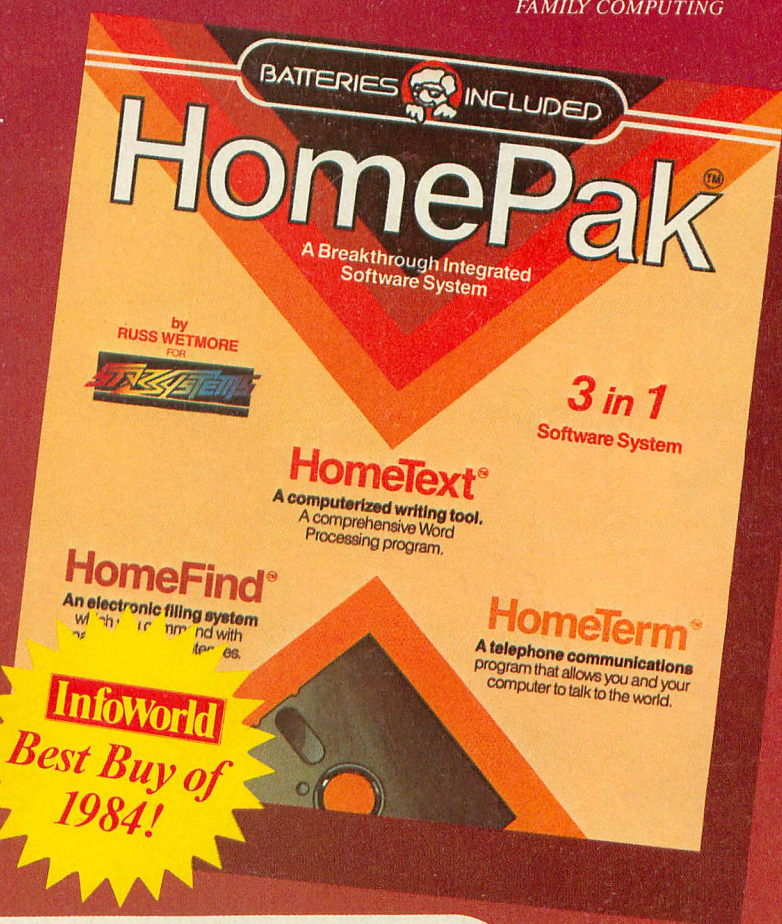

BATTERIES



INCLUDED

"The Energized Software Company!"

WRITE TO US FOR FULL COLOUR CATALOGUE of our products for COMMODORE, ATARI, APPLE and IBM SYSTEMS
FOR TECHNICAL SUPPORT OR PRODUCT INFORMATION PLEASE PHONE (416) 881-9816

30 Mural Street
Richmond Hill, Ontario
L4B 1B5 CANADA
(416) 881-9941
Telex: 06-21-8290

17875 Sky Park North, Suite P
Irving, California
USA 92714
(416) 881-9816
Telex: 509-139

MORE SSI WARGAMES COMING YOUR WAY.

BREAKTHROUGH IN THE ARDENNES™

is truly one of the finest simulations of the Battle of the Bulge. As battle commander, you can build up or break down regiments, allocate corps divisions, conduct artillery, move airstrikes, and change unit mode. You supply your troops along the extensive road network of the Ardennes.

APPLE¹ ATARI²
C-64³ \$59.95.

Kampfgruppe

a grand tactical advanced game, re-enacts armored warfare of the Eastern Front (1941-45). Hit probabilities and ratings are provided for practically every tank, tank destroyer, assault gun, anti-tank gun, & self-propelled artillery. Other highlights include HQ command control and a simple line-of-sight feature.

APPLE¹ ATARI²
C-64³ \$59.95.

In FIELD OF FIRE™, you lead the legendary Easy Company of the 1st Infantry Division across North Africa and Europe in eight of their historical battles. Dividing your company into 6-men fireteam units, you'll direct a night raid and the storming of Omaha Beach on D-Day! Three levels of difficulty are provided.

APPLE¹ ATARI²
C-64³ \$39.95.

IMPERIUM GALACTUM

Imagine an expanse of 50 star systems. As master of a planet, you command a fleet of starships of your own design. Send forth your legion to conquer new planets in your bid for ultimate power. Just as Julius Caesar once forged the Roman Empire, you can control the stars and create... the IMPERIUM GALACTUM™!

APPLE¹ ATARI²
C-64³ \$39.95.

In September 1944, Montgomery launched a massive airborne ground assault to cross the great rivers of Holland into Germany. Historically, the operation failed. But our OPERATION MARKET™ GARDEN™ is a gaming success. From the authors of the award-winning "Knights of the Desert™", Contains both Advanced and Intermediate Games.

APPLE¹ ATARI²
C-64³ \$49.95.

NATO DEFENSE OF THE FULDA GAP REFORGER '88

"Reforger" refers to the annual NATO exercise designed to test its ability to transport reinforcements from the U.S. to West Germany in the event of a Soviet invasion. REFORGER '88™ a grand tactical game of incredible resolution, chooses the Fulda Gap as the focal point of attack.

APPLE¹ ATARI²
C-64³ \$59.95.

¹ On 48K diskette for the Apple II with Applesoft ROM, Apple II+, IIe, and IIc.

² On 48K diskette for Atari Home Computers.

³ On 64K diskette for the Commodore 64.



¹ APPLE is a registered trademark of Apple Computer, Inc.

² ATARI is a registered trademark of Atari, Inc.

³ C-64 (Commodore 64) is a trademark of Commodore Electronics, Ltd.

© 1985 by STRATEGIC SIMULATIONS, INC. All rights reserved.

If there are no convenient stores near you, VISA & M/C holders can order directly by calling 800-227-1617, ext. 335 (toll free). In California, call 800-772-3545, ext. 335. Please specify computer format, and add \$2.00 for shipping and handling.

To order by mail, send your check to: STRATEGIC SIMULATIONS, INC., 883 Stierlin Road, Bldg. A-200, Mountain View, CA 94043, (California residents, add 7% sales tax.) All our games carry a "14-day satisfaction or your money back" guarantee.

WRITE FOR A FREE COLOR CATALOG OF ALL OUR GAMES.

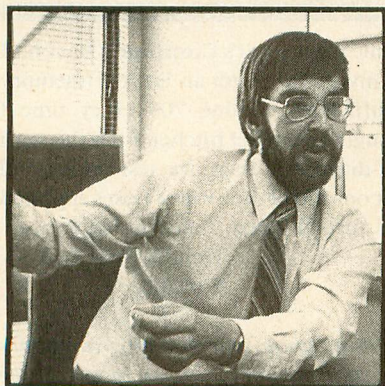

The economics of wargames 28

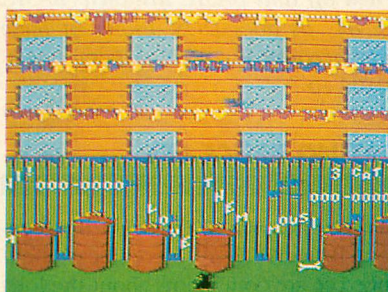

New games from Synapse 16



Guess that song. Or else 24



Build golf courses in your spare time! . . 46

FEATURES

- ANTIC ANNIVERSARY ALBUM** 10
Atari world comes to Antic's party
- EIGHT NEW SYNAPSE GAMES** by Jack Powell 16
Synapse merges with Broderbund
- 130XE: HOW ATARI'S NEW 8-BIT DOES IT** by Jack Powell 18
XL compatibility plus 128K power
- CRYPTOQUOTES** by Michael Fleischmann 21
"Automatic blackboard" for code breaking **TYPE-IN SOFTWARE**
- GUESS THAT SONG** by Karl Wieggers 24
How many notes do **YOU** bid? **TYPE-IN SOFTWARE**
- WAR GAMES** by Jack Powell 28
The story of Strategic Simulations Inc.
- SLIDE** by Mark Moore and Michael Ciralo 33
Can **YOU** solve the 24-puzzle? **TYPE-IN SOFTWARE**
- COMPUTER CHESS PROGRAMMING** by Michael Ciralo 35
How good is your Atari's game?
- EVERYTHING YOU WANTED TO KNOW ABOUT EVERY DOS** by Eric Clausen 40
Including brand-new Atari DOS 2.5

DEPARTMENTS

- EDUCATION**
DUCKS, SEAHORSES AND MUPPETS by Anita Malnig 13
New educational software
- BONUS GAME**
STAR VENTURE by Ronald Saari 23
Easy type-in game with fast action **TYPE-IN SOFTWARE**
- BONUS GAME**
DARKSTAR by Michael Mitchell 31
Zapping aliens with radioactive waste **TYPE-IN SOFTWARE**
- BONUS GAME**
OVERFLOW by Anschuetz, Anschuetz & Weisgerber 39
Only your plumber's helper can save you **TYPE-IN SOFTWARE**
- GAME OF THE MONTH**
MINIATURE GOLF by David Plotkin 46
Plus golf course construction set **TYPE-IN SOFTWARE**

SOFTWARE LIBRARY

- TYPE-IN LISTINGS SECTION** 51
- | | | | |
|-----------------------|----|----------------------|-----|
| I/O BOARD | 6 | SHOPPERS' GUIDE | 81 |
| HELP | 8 | ADVERTISERS' LIST | 81 |
| PRODUCT REVIEWS | 74 | NEW PRODUCTS | 82 |
| ATARI SERVICE CENTERS | 78 | ANTIC ARCADE CATALOG | AC1 |

Publisher

James Capparell

Editorial Department

Nat Friedland, Editor; Jack Powell, Technical Editor; Michael Ciruolo, Associate Editor; Charles Jackson, Program Editor; Scott Lewis, Editorial Coordinator; Ron Luks, On-Line Editor.

Contributing Editors

Carl Evans, Ken Harms, Jerry White, Suzi Subeck, Anita Malnig.

Art Department

Marni Tapscott, Director; Diane Lindley, Production Supervisor; Linda Tapscott, Ad Production Coordinator; Julianne Ososke, Production Assistant.

Cover Illustration

Alan Okamoto

Circulation Department

Les Torok, Manager; Hun-sik Kim, Shipping; Monica Burrell, Subscriptions; Eve Gowdey, Dealer Sales; Brandt/Kling, Circulation Consultants.

Accounting Department

V.J. Briggs, Manager; Brenda Oliver, Accounts Receivable; Lorene Kaatz, Credit Manager; Andrew Pope, Customer Service, Retailers.

Marketing

Gary Yost, Manager; Brad Kershaw, Product Specialist; Lisa Wehrer, Customer Relations; Joanne Poh, Administrative Assistant.

Advertising

Steve Randall, Director; Harvey Bernstein, Sales; Garland and Associates, East Coast Representatives.

Maria E. Chavez, Receptionist

General Offices & Customer Service
(415) 957-0886

Advertising Sales (415) 661-3400
Garland and Associates (617) 749-5852
Credit Card Subscriptions
outside California (800) 227-1617 ext. 133
inside California (800) 772-3545 ext. 133

July 1985, Volume 4, Number 3

Antic—The Atari Resource is published twelve times per year by Antic Publishing. Editorial offices are located at 524 Second Street, San Francisco, CA 94107. ISSN 0745-2527. Second Class Postage paid at San Francisco, California and additional mailing offices. POSTMASTER: Send address change to **Antic**, 524 Second Street, San Francisco, CA 94107.

Editorial submissions should include program listing on disk or cassette, and text file on media and paper if text was prepared with a word processor. Media will be returned if self-addressed stamped mailer is supplied. **Antic** assumes no responsibility for unsolicited editorial material.

No part of this publication may be reproduced, stored in a retrieval system, or transmitted, in any form or by any means, electronic, mechanical, photocopying, recording, or otherwise, without the prior written permission of the publisher.

Antic is an independent periodical not affiliated in any way with Atari Corp. ATARI is a trademark of Atari Corp. All references to Atari products are trademarked and should be so noted.

Antic is a registered trademark
of Antic Publishing, Inc.

Copyright ©1985 by Antic Publishing.
All Rights Reserved. Printed in USA.

i/o board

We wish we could personally answer every letter from our readers, but ANTIC Magazine and CompuServe ANTIC ONLINE receive far too much mail to make this possible. Our priority must be to answer in print (and online) questions that are of greatest interest to a significant number of readers!

600XL EXTINCTION?

As a concerned owner of the 600XL, I'd like to know what happened to it. Will there be a 64K expansion module from Atari? I hope Atari doesn't forget the thousands of 600XL owners.

Steve Bowen

Penobscot, MA

Although Atari is not planning to produce more 600XLs, it is not a totally extinct machine. With the 64K expansion module, available from Microbits Peripheral Products, it is a viable computer. In fact, we use one daily at Antic.

—ANTIC ED

SYNCCALC MARCHES ON

I want to congratulate you on the February article about taxes and SynCalc. The template was so useful that I adapted it for state and local taxes as well.

N. Clark

Lansing, MI

Thank you for the kudos. Antic is currently looking for more SynCalc templates. We'd like to see templates for Adjustable Rate Mortgages and for Long Distance Phone Service Cost comparisons. If you have such, please send it on a disk along with a short note about your finance credentials. —ANTIC ED

SOFTWARE REBATE

Datasoft recently informed us of a special rebate they're offering through August 31, 1985. Specially marked software packages will include \$5 rebate coupons. The software in the offer includes **Bruce Lee**, **Conan**, **Dallas Quest**, **PacMan**, **Dig Dug**, **Pole Position**, **Mr. Do**, **Zaxxon**, **Letter Wizard**.

ATARI AMNESIA

While playing SSI's **Computer Baseball** on my 800XL, I got an Error 2 (memory insufficient) on line 705 every time I brought in a relief pitcher. I ran the Atari self-diagnostic memory test and found that only 40 of the 48 little boxes appeared and turned green. Can you help?

Dennis Possi

Singapore

We don't know why this program is filling your memory, but you might try the memory diagnostic with the disk drive turned off and BASIC disabled. BASIC uses 8K, as does DOS. Either of these could account for your missing boxes.

—ANTIC ED

BEATING BRUCE LEE

Have you people out there got the blues about Bruce Lee? All I ever hear about Bruce Lee are complaints about the long introduction. Didn't anyone ever hear about the [SPACE] key? It's the long, skinny key at the bottom of the keyboard. Press it, and BINGO! the introduction ends.

Also, if you find that you don't have enough "free guys", then when you get to the room where you get the first free, keep running in and out of the room and frees will appear the first five times you do this.

Evan Gold

Brooklyn, NY

We assure you that Antic pressed the [SPACE] bar and everything else on the Atari keyboard not once but many times in our vain attempt to escape from Bruce Lee's smiling face. Apparently you are lucky enough to own a later version of the game which allows you to avoid the introduction. Wanna trade? —ANTIC ED

continued on page 8

LOTSABYTES CONTINUES THE WAR!

WAR on high prices! We're going to put an end to the software price 'ripoff'. And **YOU** can help! Just keep those orders coming while you continue to enjoy the **quality, quantity, selection** and **low prices** that you deserve. Our National Public Domain Copy Service will save you time, tedious work, and money. And our **exclusive** distribution of **sharply discounted** commercial programs will bring you some of the finest programs for the lowest possible price, usually 50% and more off retail! You continue to get **FREE BONUSES** with each purchase of three or more disks.

PUBLIC DOMAIN SOFTWARE

| | | | | |
|--|---|--|---|---|
| #1 GAMES Two full disk sides packed with over 25 games including some Arcade quality. \$7.95 | #2 UTILITIES 25 powerful programs to help you get the most out of your Atari computer. \$7.95 | #3 AMS MUSIC 25 Advanced Musicsystem files including a new Player program. 2 sides. \$7.95 | #4 GAMES All different! 14 more better games on 2 disk sides. Some Arcade types. \$7.95 | #5 EDUCATION Loaded with 28 programs on 2 disk sides. Fun learning for the whole family. \$7.95 |
| #6 AMS MUSIC 25 all-time favorites with a Player program. Two sides. \$7.95 | #7 GAMES Two disk sides packed with 14 more great games. Some Arcade types. \$7.95 | #8 UTILITIES 17 more power-packed utilities to help unleash full potential of your Atari. \$7.95 | #9 GAMES Two full sides filled with 17 of the best and most recent. Some Arcade. \$7.95 | #10 UTILITIES A new assortment of 17 great and powerful programs. Don't miss it! \$7.95 |
| #11 GAMES NEW! Our newest. 2 sides filled with great games. \$7.95 | #12 ADVENTURES NEW! 2 full disk sides filled with text adventures. \$7.95 | #13 EDUCATION NEW! 2 disk sides filled with something for everyone. \$7.95 | #14 AMS MUSIC NEW! 2 sides filled with great music and a player program. \$7.95 | #15 UTILITIES NEW! Another assortment of fine programs. Not to be missed. \$7.95 |

LotsaBytes EXCLUSIVES

ADVANCED MUSICSYSTEM II

by LEE ACTOR

Allows you to create music with your Atari computer! All new machine code.

- * Control over pitch duration, envelope dynamic level, meter, tempo and key.
- * 4 independent voices
- * 5 1/2 octaves per voice
- * Save up to 8200 notes
- * Custom DOS
- * FULL instructions
- * 24K disk

Originally \$29.95

Only \$14.95

ORIGINAL ADVENTURE

by Bob Howell

For all Atari computers.

The Original Colossal Cave Adventure faithfully reproduced from the main-frames. This is the one that launched the whole Adventure craze of today!

- * Two mazes
- * 130 rooms
- * Deadly Dragons
- * Nasty Dwarves
- * Tenacious Troll
- * The Pirate & More!
- * 86 coded hints
- * SAVE RESUME
- * 40K disk or 32K tape

Originally \$24.95

Only \$14.95

QUALITY WORD PROCESSING

ESI WRITER! At last a brand-new Word Processor that has more features and is easier to use than anything else available for the Atari. Easy for the beginner to use, it asks questions and remembers the answers. ESI WRITER is so sophisticated that it has many more features we don't even have room to mention! Works with ANY Atari.

- * Reads any text file
- * Built in Help screen
- * Very fast!
- * Works with ANY printer
- * Instant top, bottom or text location without scrolling!
- * Every printer feature
- * DISK ONLY (Any Atari)
- * Search and replace
- * Block move text
- * Page eject/start
- * Set margins/lines etc.
- * Full justification
- * Print headers etc.
- * Block delete etc.
- * Change video color
- * Over 50 pages of docs and tutorials

TRUST US ON THIS ONE! YOU WILL LOVE IT!

Originally \$49.95

LotsaBytes price \$19.95

** FREE BONUSES **

Now for each 3 disks ordered you may choose any 1 of the following disks FREE!!

... buy 3 - get 1, buy 6 - get 2, buy 9 get 3 ...

a. The Atari XL TRANSLATOR DISK that enables XL owners to use most 400/800 software. **FREE!!**

-- or --

b. An all different AMS MUSIC disk with Player. **FREE!!**

-- or --

c. Your choice of one of the P.D. disks -- #1, #2, #3, #4, #5, #6, #7, #8, #9, or #10 (specify one) **FREE!!**



MUSIC MAJOR!

Learn the basics of music with this light-hearted but very thorough approach. Covering such topics as note recognition, key signatures, note counting, and much more, it is designed for use by both the individual student and music class.

This program includes a thoroughly illustrated manual and offers a QUIZ MASTER utility that allows the teacher or the self-taught student to create their own A-B-C-D type tests, with a sample quiz included.

Originally \$39.95

Only \$14.95

* * * *

GREAT GAMES!

SPACE GAMES: Three games for one low price! In **Aliens** you can't get them all and the pace keeps getting faster. When you do get rid of most of them, you are left in a space quadrant peppered with mines. Will you **Survive**? If you do, you must penetrate the alien's spaceship, survive a **Robot Attack**, and get back your stolen 'cloaking' device! Interested?

\$24.95 list

LotsaBytes price: \$9.95

THE BEAN MACHINE by Steve Robinson is an Award Winning Arcade game that will drive you crazy balancing a series of beams while trying to get all the beans to roll down, without touching, all the while avoiding 'strange creatures' who drop in to steal the beans. It's addicting!

\$24.95 list

LotsaBytes price: \$9.95

DIGGERBONK, another Award Winning game by Steve Robinson, challenges you to find your way through a continuously scrolling maze while avoiding some really strange creatures. Along the way you will need to Bonk some of them, but watch out for the bombs.

\$24.95 list

LotsaBytes price: \$9.95

GUESS WHAT'S COMING TO DINNER lets you try to maneuver a snake through 7 levels if you can keep it from starving or being electrocuted. Lots of surprises! One or two players.

\$24.95 list

LotsaBytes price: \$9.95

* * * *

CREATIVE LEARNING ADVENTURES

Ages 4 to 10 — Disk only

1. Hours of **educational** fun playing 3 exciting creative adventures with a friendly alien learning about our planet Earth. Hand/eye co-ordination, drawing, and music skills are emphasized.

\$24.95 list

LotsaBytes price: \$12.95

2. Four challenging learning games that are the favorites of our friendly alien. Helps your child to develop logical reasoning ability.

\$24.94 list

LotsaBytes price: \$12.95

3. These 3 Fun-Day learning games will help with intellectual development, hand/eye co-ordination, logic, spatial, and analytical abilities.

\$24.95 list

LotsaBytes price: \$12.95

LOTSABYTES

Full 100% Replacement guarantee. Any disk found to be defective will be replaced free and we will also refund your return postage. All orders shipped by First Class U.S. Mail. Add \$1.95 shipping and handling for 1 to 5 disks. Add \$2.95 for 6 to 12 disks. California residents add 6% sales tax. Outside of U.S.A. and Canada add 15% U.S. Funds only. We accept checks or Money Orders. Sorry, no COD or Charge Cards. Allow three weeks for personal checks to clear.

15445 Ventura Blvd., Suite 10G, Sherman Oaks, CA 91413

Atari is the registered trademark of Atari, Corp.

JUNE ANTIC ONLINE

Exclusive CES Coverage

SPINNAKER RESPONDS

This letter from the chairman of Spinnaker Software came in response to the May 1985 Antic editorial recommending that readers write to software companies that don't convert bit programs for the Atari.—ANTIC ED

I would like to clarify a few of the issues surrounding software development for the Atari.

The decision of which machines to support with software is never simple. Before bringing a new title to market, we weigh the growth factors (how well will the machine sell?), the market factors (will those owners be interested in our software?), and the economic factors (how much will it cost us to develop a title for that machine?).

I can assure you that the decision is one of the most difficult we face in developing software, and it is never made lightly.

With this year's introduction of the new Atari machines, the decision takes a new turn. We are talking, right now, with Atari about developing products for the new Atari machines. Such development would make it more economically feasible to support both ends of the Atari line.

I would like Antic readers to know that we at Spinnaker do understand their needs, and that we're working hard to provide them with the best product on the market. We have, in the past, supported all of our customers with a wide variety of exciting new titles every year, and we will continue to do so.

Please encourage your readers to write. We always appreciate our customers' interest.

William Bowman
Chairman, Spinnaker
Software

THE FORTH DIMENSION

The FORTH Interest Group (you guessed it, FIG) recently announced its author recognition program. For more information on this 4,800-member non-profit organization, contact FIG's hotline, (415) 962-8653, or write to them at P.O. Box 1105, San Carlos, CA 94070.

Type GO ANTIC when you log onto CompuServe in June, and you'll be able to read our on-the-spot bulletins direct from the Consumer Electronics Show in Chicago—with all the details about the new Atari products being showcased.

Not only that, you will also find an extensive preview of our groundbreaking August **TeleComputer** issue. You'll see descriptions—or even actual excerpts—from upcoming August articles that are must reading for anybody who uses a modem (or who plans to start using one).

For example, **HomeTerm** programmer Russ Wetmore tells you how to get more power out of the inexpensive **1030 Modem**. There's a type-in terminal program with hot new features. Another type-in program makes it easy to create ani-

mated cartoons on a BBS or on your own home screen.

The latest TeleComputing products for Atari will be reviewed. And when you log onto ANTIC ONLINE, you can always expect to find the latest news and information about the Atari world—including the most recent developments for the 16-bit ST computers.

From most areas, there are no long distance charges when you log onto CompuServe, and there are never any charges for ANTIC ONLINE besides the standard hourly CompuServe connect fee.

ANTIC ONLINE Special Bulletins may be downloaded for reprinting in newsletters of user groups affiliated with the Worldwide Users Network. Officers of unaffiliated groups should write to the WUN coordinator at Antic for details.



help!

MANEUVER AND HEARTS

If you're finding blue hearts all over your **Maneuver** title screen (Antic, April, 1985) LIST the program to disk or cassette, type NEW, then re-ENTER it and SAVE it.

SG-10 FONT MAKER

Those with the new Gemini SG-10 printers may have discovered that **Font Maker** (Antic, March, 1985) will not work on these printers. Help is here.

First, set DIP switch 1-5 on your SG-10 to OFF and then type in the **Font Maker Modification** listing that you'll find in this month's Listing Section, page 59.

LIST the modification to disk, type NEW, LOAD the original **Font Maker** program, then ENTER the **Modification**.

Finally, SAVE the entire modified program. (Those confused between LIST and SAVE should see "Why You Want DOS 2" in Antic, April, 1985.)

TYPO II UPDATES

Since Antic began using the new TYPO II proofreading program in January 1985, we have been getting requests for TYPO II codes to some of the most popular pre-1985 programs.

In this month's Listing Section, you'll find the line-by-line codes—just the codes—for "Biffdrop," "Escape from Epsilon," "Advent X-5," and "Adventure Island." We'll print additional TYPO II updates if we get enough requests. Enjoy.



Flight Simulator II

For
Atari computers
with 48K memory

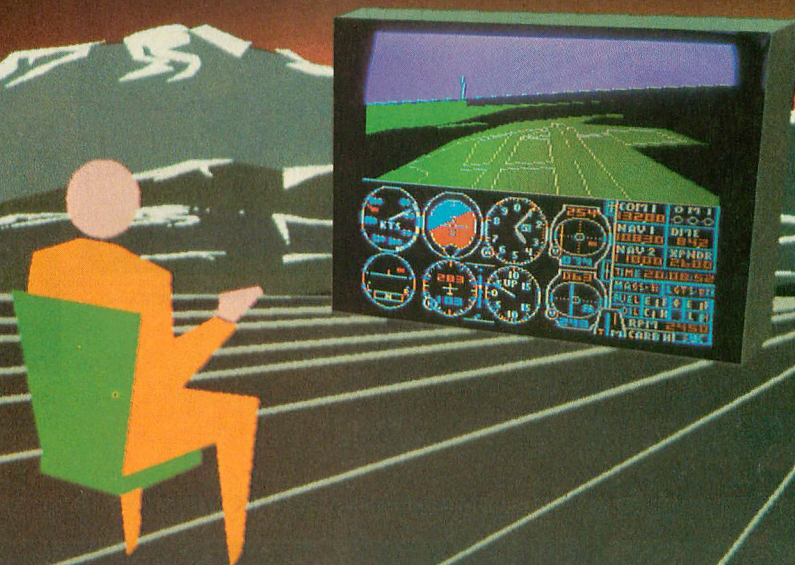

Put yourself in the pilot's seat of a Piper 181 Cherokee Archer for an awe-inspiring flight over realistic scenery from New York to Los Angeles. High speed color-filled 3D graphics will give you a beautiful panoramic view as you practice takeoffs, landings, and aerobatics. Complete documentation will get you airborne quickly even if you've never flown before. When you think you're ready, you can play the World War I Ace aerial battle game. Flight Simulator II features include ■ animated color 3D graphics ■ day, dusk, and night flying modes ■ over 80 airports in four scenery areas: New York, Chicago, Los Angeles, Seattle, with additional scenery areas available ■ user-variable weather, from clear blue skies to grey cloudy conditions ■ complete flight instrumentation ■ VOR, ILS, ADF, and DME radio equipped ■ navigation facilities and course plotting ■ World War I Ace aerial battle game ■ complete information manual and flight handbook.

See your dealer . . .

or write or call for more information. For direct orders please add \$1.50 for shipping and specify UPS or first class mail delivery. American Express, Diner's Club, MasterCard, and Visa accepted.

Order Line: 800/637-4983

subLOGIC
Corporation
713 Edgebrook Drive
Champaign IL 61820
(217) 359-8482 Telex: 206995



Antic's 520ST is demonstrated by Richard Frick (front right), Atari ST Software Development Director. That's Antic Contributing Editor Ken Harms at rear left.



John Scrutch, Atari XE Software Development Director at the microphone.

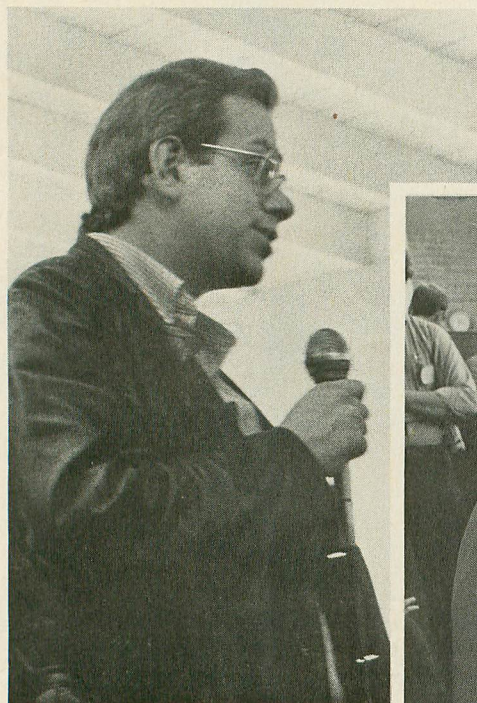

Atari Engineering Vice President Tom Brightman answers questions.

Photography by ERIK WEBER



Professor Joseph Lyons demonstrates the Virtuoso music generator, using Antic's 130XE computer to control four Casio CZ-101 synthesizers.

ANTIC ANNIVE

Atari world comes to Antic's party and



Some of the crowd at the Worldwide Users Network Inaugural Meeting.

Cutting the birthday cake for 250 guests is Antic Art Director Marni Tapscott.



From left: Ron Luks, Antic Online Editor; Sam Tramiel, President of Atari Corp.; Antic Publisher James Capparelli; Sig Hartmann, President of AtariSoft division.

RSARY ALBUM

Worldwide User Network start-up meeting

C'mon, Cut it out!

**Can \$79.95 buy me an Atari 1030 Modem
and software package?**

YES! An Atari 1030 Modem guaranteed to work with your Atari Computer can be yours—all you need is at least 16K and a telephone line—you don't even need a disk drive.

The Atari 1030 Modem is an easy to use, high tech, high quality modem which automatically uploads to your Atari Computer.

And, with a disk drive you

can take advantage of the disk communication software (included at no extra cost). This free package also includes introductory subscriptions to Compuserve (access to hundreds of free programs) and Dow Jones Retrieval Services at no additional cost.

**Cut it out! Don't wait! Act now!
Take advantage of this incredible
offer—Atari quality at a lower
price than any other modem!**

NO INTERFACE REQUIRED

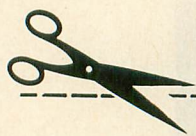

Send coupon to:
ADD-ON Systems • 524 2nd St., San Francisco, CA 94107

YES! I want this extraordinary communications value! I'm ordering now so I can receive:

• 1 ATARI 1030 300 baud modem with built in software • Free Introductory Time on: Dow Jones, Compuserve • Disk Communications Software

The suggested retail value is \$199.95 MY PRICE IS ONLY \$79.95. Send me _____ number of packages at \$79.95 per package to:

Name _____

Address _____

City _____

State _____

Zip _____

Please make check payable to ADD-ON Systems.
Payment enclosed ☐ check ☐ money order
Bill my ☐ Mastercard ☐ Visa

Credit Card Orders Only Call Toll Free
800 227 1617 X133
800 772 3545 X133 (inside CA)
California residents add 6½% sales tax.
Add shipping charges of \$2.75 per modem.

Canadian residents please send U.S. dollars.
Allow 2-4 weeks for delivery.
Prices subject to change without notice.
Delivery subject to availability.

ID# _____

Expires _____

DUCKS, SEAHORSES AND MUPPETS

New educational software

Reviewed by Anita Malign

In **Big Bird's Funhouse** (CBS) the Sesame Street Muppets Bert and Ernie, Cookie Monster, Grover, Oscar, etc. are all hiding in a funhouse. The child must guess who's hiding where. Big Bird lets you know if you've guessed correctly. You must use a soft plastic overlay on the keys to indicate special squares for the child to push. This doesn't fit very well and tends to slide around.

At each of the five levels, the play is essentially the same. You hit some keys. A window in the funhouse will pop up and you see a Muppet character. Then you hit the hide key, the character disappears and you try to remember which characters are still around. Each character has his own musical theme which the child will come to recognize along with the character himself. (All the Muppets here are male.)

At the first two levels the empty open windows will be clues as to how many Muppets are missing. Later on all the windows are open and empty. Later still, you guess the order in which the characters appear. The animation and music when the Muppets are hiding is funny and lively but the graphics seemed a little fuzzy. So many educational programs are achieving superb quality in their graphics that one can't help but be

somewhat disappointed by the slightly off-register resolution here.

But the graphics are less of a disappointment than the fact that this is essentially a skimpy, one-theme program. I think that even pre-school children would get tired of the repetitive gameplay rather quickly.

However, right on the money is **Ducks Ahoy!** published by CBS Software and developed by Joyce Hakansson Associates in Berkeley, California.

You're in Venice and in your gondola you must pick up ducks who want to go to the beach. You maneuver your boat through the canals and pick up ducks at the doorways of the various buildings. Then you take them up to the beach. But, you've got to avoid the hippo who upsets boats and get to the door of each building before the comically waddling ducks plop themselves into the water. The ducks don't quite know how to stop. You've got to have the boat waiting for them.

The graphics are crisp, the waddling ducks are very amusing and the music charmingly duplicates an Italian song, such as a gondolier might play!

The ducks do move in a pattern (after you play a while you begin to pick it up). You must determine how

long it will take you to steer the boat to pick them up in time. You can pick up two in a row and take them both to the beach, but you must be sure you'll avoid the hippo. Ten ducks on the beach wins a game.

This simple, clever game can help young children with their fine motor coordination and counting skills. Older children can work on planning the most efficient routes and predicting the outcome of the game.

I've seen kids thoroughly involved with this game—and believe me, it can capture the parents' attention too! While this is also a one-theme program, it becomes an engaging adventure. Short, clear documentation accompanies the software, as well as a story book with duck jokes and activities such as making duck feet and duck lips! Lots of fun!

Also from Joyce Hakansson Associates for CBS is **Sea Horse Hide 'n' Seek**. Here you must maneuver your seahorse through a coral reef as it encounters old wrecks and seaweed. You also must guide it away from the lagoon fish who let out a special sound so you know they're coming.

This program teaches about some of the real properties of sea horses.

continued on next page

They use camouflage to hide. You steer your sea horse to a large piece of coral and it will assume the color of the coral.

Your goal is to get the sea horse home by crossing the reef. And it's quite an adventure to do so. A child playing this will have fun avoiding the lagoon fish, changing colors and hiding, and in the bargain learn something about underwater life.

Both Ducks Ahoy and Sea Horse Hide 'n' Seek are 16K cartridges, so they can be used on any Atari without a disk drive or cassette.

Muppet Learning Keys was produced by Jim Henson Associates and Koala Technologies. This Keyboard is designed for use by young children who have difficulty mastering the standard computer keys.

On the Muppet Keys, letters are set out in a five-row square in their regular A-B-C sequence. The numbers are arranged to look like a ruler. There are other keys—Stop, Go, Erase and Zap!—which all have funny cartoon markings and perform special functions.

With the use of an adapter disk you can run your other software for your child to play with via the Muppet Keys. But the special games for the keyboard now available on Apple and Commodore are not out for the Atari.

And when I tried to run other popular software on an 800XL with the Muppet Keyboard in place, the programs all crashed. I've spoken with people at Koala who assure me this is not supposed to happen. Be sure and try your child's favorite

games with this keyboard at the store before you make a purchase.

BIG BIRD'S FUNHOUSE

\$34.95, 48K disk, ages 3-6

DUCKS AHOY!

\$12.95, 16K cartridge, ages 3-6

SEA HORSE HIDE 'N' SEEK

\$12.95, 16K cartridge, ages 3-6

CBS Software

1 Fawcett Place

Greenwich, CT 06836

(203) 622-2525

MUPPET LEARNING KEYS

\$79.95, 64K disk, ages 3-6

Koala Technologies Corp.

3100 Patrick Henry Drive

Santa Clara, CA 95052

(408) 986-8866



POUSSINET

By Bruno Fontaine & Denis Savard

34⁹⁵

(U.S.)



48K
4 Tunes
Full Colors
Fast Action
Disk or Tape
Arcade Style Game
5 Difficulty Levels
100% Machine Language
Hi-Resolution Graphics
For All ATARI® Computers
Excellent Sound Effects
Horizontal Fine Scrolling
2 Extended Screens

Ask for POUSSINET at your favorite computer store or order by mail from:

Money orders and cashier's cheque only.
If you order by mail, please add \$2.50
for shipping and handling.
Quebec residents add 9% sales tax.

C.R.N. ELECTRONICS LTD
P.O. BOX 696
POINTE-CLAIRE, DORVAL
QUEBEC
H9R 4S8



MAXIMIZE STORAGE CAPACITY ON YOUR ATARI 1050* DISK DRIVE WITH THE HAPPY 1050 MAXIMIZER™

Now you can store **twice** as much data on your **ATARI 1050** disk drive with this easy to install high quality plug in adapter. Requires no soldering and no permanent modifications. Runs all popular true double density programs, utilities, and operating systems.

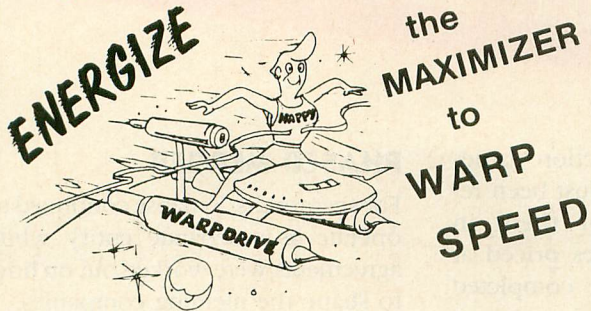

You can upgrade your **HAPPY 1050 MAXIMIZER** to a **WARP SPEED HAPPY 1050 ENHANCEMENT™**. Improves reading and writing speed 500% and comes with the **HAPPY COMPUTERS WARP SPEED SOFTWARE™** package. Makes your **ATARI 1050** the most powerful disk drive available. Easy plug in installation lets you upgrade your **HAPPY 1050 MAXIMIZER** to **WARP SPEED** at any time.

Take COMMAND with the HAPPY 1050 CONTROLLER™

When used with the **ENHANCEMENT** or **MAXIMIZER** allows writing on the flip side of disks without punching holes. Selects protection from writing on valuable disks. Selection can be made both from software commands and a three position switch. When used with the **ENHANCEMENT** allows both switch and software control of reading and writing speeds. Plug in installation requires no soldering. May be used without **ENHANCEMENT** or **MAXIMIZER** with manual control of write protection.

Discount prices through Dec. 31, 1984:

| | |
|--|----------|
| HAPPY 1050 MAXIMIZER complete..... | \$124.95 |
| MAXIMIZER to ENHANCEMENT UPGRADE | \$129.95 |
| (You must already have a Happy 1050 Maximizer) | |
| HAPPY 1050 MAXIMIZER with factory installed | |
| MAXIMIZER to ENHANCEMENT upgrade, same as | |
| WARP SPEED HAPPY 1050 ENHANCEMENT | \$249.95 |
| HAPPY 1050 CONTROLLER | \$49.95 |
| WARP SPEED HAPPY 810 ENHANCEMENT™ | |
| for 810 disk drive (supports high speed | |
| single density)..... | \$249.95 |

Price above include free delivery in the USA.
California residents add 6.5% sales tax.

*Note: ATARI 1050 is a trademark of Atari, Inc.

HAPPY COMPUTERS, INC.
P.O. Box 1268, Morgan Hill, CA 95037
(408) 779-3830

SPARE PARTS FOR YOUR ATARI

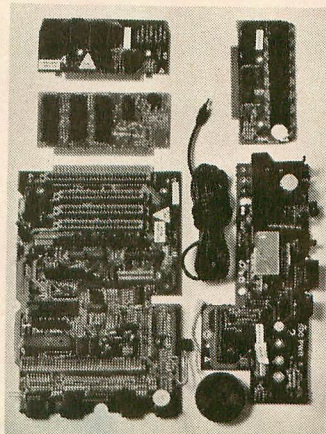

**New
Spare Parts
For Atari
800/400/810**

Replacement Printed Circuit Boards (PCB) w/parts

| | | | | | |
|------------------|------|-----------------|------|------------------|------|
| 800 Main | \$30 | 400 Main | \$20 | 810 side | \$50 |
| 800 Power | \$5 | 400 Power | \$4 | 810 side w/DS... | \$75 |
| CPU w/GTIA..\$20 | | 16K RAM | \$25 | 810 Analog ... | \$20 |
| 10K OS | \$15 | | | 810 Power | \$25 |

Hard to find Integrated Circuits \$5. each

On CPU: GTIA, ANTIC, CTIA, CPU 6502, CPU 6511

On 10K OS: Math ROM 399B, OS ROMs 499B & 599B

On 800/400 Main: Pokey, 6520 PIA

ON 810 & 850: MPU 6507, PIA 6532, RAM 6810, ROM C

Power Paks 800/810 \$20 ea 800 XL \$30 ea

Limited quantity used 800 cases & cast shields \$40 ea

B&C Computervisions (408) 554-0666

3400 El Camino Real, #1, Santa Clara, CA 95051

Hours: Tuesday-Friday 10am-7pm/Sat. 10am-5pm

Terms: UPS Shipments free within USA for orders over \$50. Add \$5 if under \$50. COD or prepaid. Calif. Res. add 6½% sales tax.

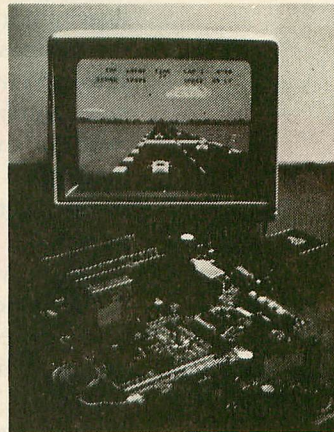

**800 PCB Sets
Main, CPU, 10K OS,
Power & RAM \$75
Less RAM chips \$55**

| | |
|--|-------|
| 810 PCB Set w/side, DS, Power, Analog | \$100 |
| 810 Drive Mechanisms Tandon or MPI | \$100 |
| Anti Static work pad 18in x 24in | \$13 |
| Field Service Manuals 800/400, 800XL or 810 \$25 ea | |
| For 1050 or 1200XL \$20 ea For 410 or 835 \$15. ea | |
| Diagnostic Cartridges Computer or Disk \$25 ea | |
| Happy Upgrades, 800, 800XL, 810, 1050, 1030 \$CALL | |
| Books, Modems, Monitors, Printers, Joysticks \$CALL | |
| Adventure International Gold Series \$40. | |
| Software by SSI, OSS, Synapse, LJK, Atari ETC. | |
| Atari 800/400 Technical Reference Notes \$20. | |
| Pilot, Basic, Microsoft II, Assembler Manuals \$5 ea | |

SPARE PARTS FOR YOUR ATARI

eight new synapse games synapse merges with Broderbund

by JACK POWELL,
Antic Technical Editor

Eight Synapse action games for Atari have just been released—six of them in 2-for-1 packages priced at \$24.95 — marking the completed merger of Synapse Software and Broderbund Software.

Contracts for the purchase of Synapse by Broderbund were actually signed in October, 1984. But details of the agreement between two of the top independent producers of Atari software only now have become available.

Some months before the purchase, Synapse came into financial difficulties. They had an exclusive distribution agreement with Atari for the business application series **SynFile+**, **SynCalc** and **SynTrend**. After Jack Tramiel bought Atari, he took the position that the contract was not binding on the new owners. Synapse stopped getting payments and filed a lawsuit.

The owners of Synapse and Broderbund had been close friends since the early days of home computers. A merger between the two Northern California companies seemed natural. The possibility had been discussed even before the SynApplications disaster.

Some changes at Synapse were immediate. Jon Loveless, formerly vice president of marketing, became acting president, and Brian Lee was named director of product development. Synapse president Ihor Wolosenko became—and remains—creative consultant for the two companies.

PHASED MERGER

For six months, Synapse continued to operate as a separate entity while agreements were worked out on how to shape the merging companies.

Starting in January 1985, Broderbund took over all Synapse operations except for research and development of new products, which remains at the original Synapse facility in Richmond, California..

Jon Loveless turned down a position as director of sales at Broderbund and became president of a venture capital firm. Brian Lee—a familiar face at Atari users group meetings in the San Francisco Bay Area—became director of the Synapse Division of Broderbund.

Broderbund says it is determined to retain the distinctive personality of the Synapse product line. It knows that Synapse is strong where Broderbund is weak and vice-versa. All Synapse products will retain the Synapse name and continue to be developed by Synapse programmers.

Customer service will continue with no interruption, according to both Synapse and Broderbund. The phone number on current Synapse packages remains valid. In fact, the only immediate noticeable change will be the addition of the Synapse line to the Broderbund catalog.

STRONGER NOW

What does all this mean for the future? Well, **Antic** is optimistic about the possibilities.

Broderbund has always developed

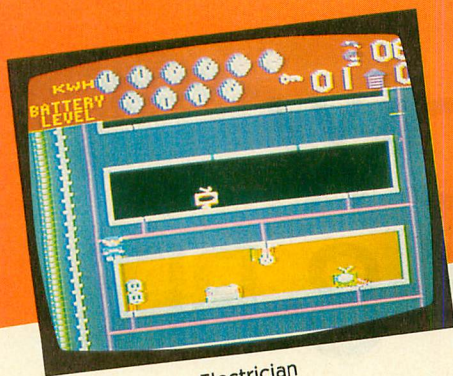

Electrician

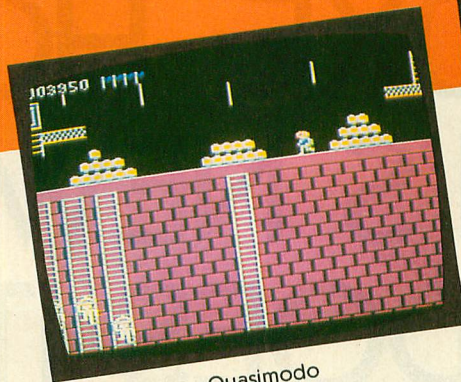

Quasimodo

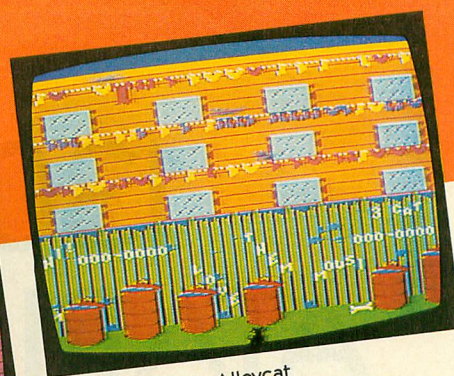

Alleycat

Apple products first, porting its programs over to the Atari later. Synapse is one of the best of the independent Atari software producers. Each company produces polished, highly distinctive software and it should be fascinating to watch how they influence one another.

For example, Synapse has spent many months developing a sophisticated parser for adventure games, which will be seen in the upcoming "Electronic Novels" series. (See "Coming Adventures", **Antic**, November 1984.) Now Broderbund will also be using this tool to produce all-text adventure games.

A more immediate boon is the *eight* new Synapse games for Atari which have just been released.

Six of the eight games are being released as "Double Plays" — which means you get two games for only \$24.95. And these are not inferior games!

Only one of the Double Play games, **Rainbow Walker** is not brand new. (It was reviewed in the September 1984 **Antic**.) Two new games are being released as singles—**Blue Max 2001** (a lot of gamers have been waiting for this one!) is \$29.95 and **Alley Cat** is \$19.95.

THE GAMES

Rainbow Walker is bundled with **Countdown**. Rainbow follows the colorful plight of Cedric as he jumps and leaves a rainbow puddle. Try to create a rainbow of colors as noxious critters undo your work.

Countdown lets you penetrate

enemy missile silos and prevent the launch of a warhead aimed at your country's capital.

The noble successor to **Blue Max** is **Blue Max 2001**, which takes you into the future in a typical strafe-and-bomb aerial arcade game. Look for good graphics and a good challenge.

New York City is bundled with **Electrician**. Stuck in the Big Apple, you must successfully drive and walk between Central Park, City Hall, the Main Post Office and so on. Simply moving around is a challenge, and each station also contains an additional arcade puzzle.

Success in **Electrician** comes when you connect the wiring to each room in a building. This gives you a key to another building, located one maze away. You'll have to contend with spiders, bats, rats, alligators and other stock nasties.

The third double pack is **Quasimodo** and **Air Support**. **Quasimodo** puts you in the enviable role of the notorious hunchback as he defends his belfry from archers and bats.

Air Support gives you control of a helicopter in either an arcade or strategy game. You can set levels of troop strength, difficulty and so on.

Finally, there's Freddy the **Alley Cat**. In case you haven't lived in an alley before, there are dead fish to be collected in garbage cans, open windows to jump through, mad dogs and bad people to avoid. All this so Freddy can get to his sweetheart, Felicia.



130XE: HOW ATARI'S NEW 8-BIT DOES IT

XL compatibility plus 128K power

by JACK POWELL, Antic Technical Editor

Just before publication deadline, Atari released first specifications for their new 130XE computer. We wasted no time in passing along the most important points to technical-minded readers.—ANTIC ED.

The 130XE provides its owner with 128K of system RAM. Since it is an 8-bit machine and therefore incapable of addressing more than 64K of memory, the extra 64K is accessed through selective bank switching.

Atari states that any software developed for the 130XE which does not use the extra RAM will be 100% compatible with their new 64K 8-bit 65XE computer. And of course the 65XE is being billed as 100% compatible with the 800XL model it replaces.

The announced differences between the 130XE and the 65XE are:

1. RAM capacity and organization.
2. Altered usage of the 6520 PIA (Parallel Interface Adaptor).
3. Increased power supply requirements. (1.2 amps at 5 VDC for the 130XE).
4. Enhanced Cartridge Interface.

Figure 1

1. Compatibility mode:

| VBE | CBE | BA1 | BA0 | CPU Access | Video Access |
|-----|-----|-----|-----|--------------------|--------------------|
| 1 | 1 | X | X | Main \$4000-\$7FFF | Main \$4000-\$7FFF |

2. CPU Extended RAM mode:

| VBE | CBE | BA1 | BA0 | CPU Access | Video Access |
|-----|-----|-----|-----|-------------------|--------------------|
| 1 | 0 | 0 | 0 | Exp \$0000-\$3FFF | Main \$4000-\$7FFF |
| 1 | 0 | 0 | 1 | Exp \$4000-\$7FFF | Main \$4000-\$7FFF |
| 1 | 0 | 1 | 0 | Exp \$8000-\$BFFF | Main \$4000-\$7FFF |
| 1 | 0 | 1 | 1 | Exp \$C000-\$FFFF | Main \$4000-\$7FFF |

3. Video Extended RAM mode:

| VBE | CBE | BA1 | BA0 | CPU Access | Video Access |
|-----|-----|-----|-----|--------------------|-------------------|
| 0 | 1 | 0 | 0 | Main \$4000-\$3FFF | Exp \$0000-\$3FFF |
| 0 | 1 | 0 | 1 | Main \$4000-\$7FFF | Exp \$4000-\$7FFF |
| 0 | 1 | 1 | 0 | Main \$4000-\$7FFF | Exp \$8000-\$BFFF |
| 0 | 1 | 1 | 1 | Main \$4000-\$7FFF | Exp \$C000-\$FFFF |

4. Extended RAM mode:

| VBE | CBE | BA1 | BA0 | CPU Access | Video Access |
|-----|-----|-----|-----|-------------------|-------------------|
| 0 | 0 | 0 | 0 | Exp \$0000-\$3FFF | Exp \$0000-\$3FFF |
| 0 | 0 | 0 | 1 | Exp \$4000-\$7FFF | Exp \$4000-\$7FFF |
| 0 | 0 | 1 | 0 | Exp \$8000-\$BFFF | Exp \$8000-\$BFFF |
| 0 | 0 | 1 | 1 | Exp \$C000-\$FFFF | Exp \$C000-\$7FFF |

See *Figure 2* for a chart of ECI signals. No pin numbers were available at press time.

The two 64K banks of memory in the 130XE are called the "main bank" and the "secondary bank." They are identical in layout and control capacity and may be accessed by either the 6502 or ANTIC microchips in various combinations, through manipulation of four previously unused flag bits in the 6520 PIA registers (beginning at \$D300).

The first flag bit is the Video (ANTIC) Bank Enable which, when set to zero, enables video data fetches from the extended RAM. The second bit is the CPU Bank Enable. This allows CPU access of the secondary bank.

The secondary bank is approached through a 16K “access window” at locations \$4000–\$7FFF. At any one time, only one 16K “page” is accessible through this window. The final two new PIA bits are used to specify the chosen page address for the extra 64K bank.

These four bits, along with the ability of both the CPU as well as ANTIC to access the new RAM, provide some interesting combinations. There are four distinct modes of operation:

1. Compatibility mode.
2. CPU extended RAM.
3. Video extended RAM.
4. Extended RAM mode.

In CPU extended mode, only the CPU has access to the secondary bank, ANTIC sees the main bank. Keep in mind that any access to the extended RAM is only through the access window at \$4000-\$7FFF. In this mode, you could place your display lists and screen information in main memory and use extended RAM for program and data storage. No synchronization of bank addressing with display activity is required on the part of the programmer!

The Video extended RAM mode is essentially the reverse of the above. The secondary bank is accessed by ANTIC while it remains invisible to the CPU.

In Compatibility mode, both ANTIC and the CPU see the main bank. In Extended RAM mode, they both see the secondary bank. *Figure 1* shows how setting the PIA bits affects the CPU and ANTIC access for the various modes.

So what are you going to do with all this new stuff? A practical, applications-minded programmer could create quite a database program with this but as for me, I see an **Eastern Front** with an eight-way scrolling map that just won't quit!

ENHANCED CARTRIDGE INTERFACE CONNECTOR

| | ECI Conn | Description |
|-----------|----------|-----------------------------|
| ----- | A0-A12 | 1st 13 Address Lines. |
| | D0-D7 | System data bus. |
| | R/W* | Processor read/write. |
| | PHI2 | System clock. |
| present | +5V | DC power. |
| 30 pin | GND | Ground. |
| cart | S4 | Chip select \$8000-9FFF. |
| conn | S5 | Chip select \$A000-BFFF. |
| | RD4 | ROM present. |
| | RD5 | ROM present. |
| | CCTL | ROM bank control select. |
| ----- | | |
| | A13-A15 | Upper 3 Address Lines. |
| | REF | Present cycle is a refresh. |
| | MPD | Math pack disable. |
| | RESET* | System reset. |
| 14 pin | IRQ* | Interrupt request. |
| extension | AUDIO IN | External audio input. |
| | I/O1* | Chip select at D1XX. |
| | HALT* | ANTIC halt* signal. |
| | Extsel | External memory assertion. |
| | Reserved | Reserved signal line. |
| | GND | Second ground. |
| ----- | +5V | Second power. |

FLAT SERVICE RATES BELOW INCLUDE PARTS AND LABOR
60 DAY WARRANTY

| | | | |
|------------------------------|---------|------------------------------|---------|
| 800 Computer Repair | \$65.00 | 800XL Computer Repair | \$67.50 |
| 400 Computer Repair | \$47.50 | 810 Disk Drive Repair | \$79.50 |
| 600XL Computer Repair | \$65.00 | 850 Interface Repair | \$60.00 |
| 1200XL Computer Repair | \$65.00 | 1050 Disk Drive Repair | \$85.00 |

Above units repaired or exchanged with rebuildable exchange.
Include \$7.00 return shipping and insurance.

INTEGRATED CIRCUITS

GTIA Chip . . . C014805
 upgrade with instructions . . . **\$11.50**
10K rev. "B" O.S. Upgrade . . .
 3 chip rom set with instructions . . . **\$12.50**
Pokey Chip . . . C012294 . . . \$8.50
Antic Chip . . . C012296 . . . \$10.00
PIA Chip . . . C014795 . . . \$11.00
CPU Chip . . . C014806 . . . \$12.50
 Basic ROM set . . . \$15.00

MODULES/CIRCUIT BOARDS...complete with IC's

16K Ram Memory Module ...
 CX853 ... **\$24.50**
 800 10K Rev. "B" O.S. Module ... **\$18.50**
800/400 CPU Board with GTIA ... \$24.50
 800 Main Board ... **\$28.50**
 400 Main Board ... **\$26.50**
 400 Main Board W/O IC's ... **\$8.50**
 800 Power Supply Board ... **\$10.50**
810 Data Separator Board ...
 upgrade with instructions ... **\$25.00**
 810 Side Board W/O Sep. & 1771 ... **\$43.50**
 810 Rear Power Board ... **\$25.00**
 810 Analog Board ... **\$16.00**

AMERICAN TV

Mail Order & Repair Address ... 15338 Inverness St., San Leandro, CA 94579.
Retail Store ... 1988 Washington Ave., San Leandro, CA 94577.

Terms: We accept money orders, personal checks or COD. VISA/Mastercard OK on orders over \$25.00. No personal checks on COD.

Shipping: \$4.00 Shipping and handling on orders under \$150.00. Add \$2.00 for COD orders. CA res. include 6-1/2% sales tax. Overseas shipping extra.

Prices subject to change without notice. We reserve the right to limit quantities. Sales limited to stock on hand. Much More! Send SASE for free price list.

Repair and upgrade services available . . . Call. *Atari is a registered trademark of Atari, Inc.

REPLACEMENT/ BACK UP BOARD SETS

800 ... 0K ... \$72.50
800 ... 48K ... \$125.00
400 ... 0K ... \$52.50
810 Board Set ... \$110.00
810 Mech ... \$85.00
All Boards Complete With IC's Etc.
Keyboards not included.

MISC.

810 Rear Board/Analog Board Upgrade . . .
with 10 pin jumper and instructions . . . \$39.50
Editor Assembler . . . \$29.95
Basic Cartridge W/O Case, Manual . . . \$23.50
Cartridge Circuit Boards . . . \$4.00
Non-Atari Cartridge Boards . . . \$2.00
Non-Atari power transformer . . . \$16.50

Sams Repair Manual
for 800 or 400 ... \$17.50 EA.
800 Keyboard Repair ... \$35.00
De Re Atari ... \$12.50

PHONE 415-352-3787

MORE REAL POWER FOR YOUR ATARI

DESK SET \$39.00

Complete Desk Package CALENDAR

CALENDAR is a perpetual calendar, an appointment calendar and also a card file. The perpetual calendar is a calendar of every month, past, present or future. The appointment calendar allows up to 15 entries to be made each day.

CARD FILE

The card file is a mail list program which holds up to 200 addresses. The printing format of card file includes continuous lists, labels or envelopes. Files can be printed; all the files from one file number to another; by zip code; by state or by selected files.

LETTER WRITER

LETTER WRITER is a preformatted letter writing program. LETTER WRITER can be used for any number of applications involving entering, editing and printing text. LETTER WRITER is designed to be easy to use and does not require extensive training. While LETTER WRITER is not a full word processing system, it performs 90% of the functions used by harder to use and more expensive word processors. DESK SET also contains a program that allows you to combine Card File and Letter Writer for interaction.

FINANCIAL CALCULATOR

FINANCIAL CALCULATOR answers virtually any questions concerning the cost of money, loans, and interest earned on savings, loans and investments. Plus, this program will give a complete interest earned table and amortization table. This program is a must for anyone serious about money.

FORECASTER

Forecast future events based on past information. Forecast profits, costs, sales trends, prices test scores, virtually anything. Edit, save on disk and test various elements to determine the outcome. FORECASTER is a powerful "what if" program - a must for business.

Two drive - double density - 48K required.

HOME WRITER \$19.00

The HOME WRITER is an easy to use word processor which includes a carefully selected group of functions that are at your disposal immediately. The functions are as follows: SAVE, LOAD, REVIEW, PRINT-OUT, or EDIT. All the popular editing features available on the ATARI Home Computer in direct programming mode are also available with HOME WRITER. You may also search for phrases or strings, load off of either disk or cassette, and number pages automatically. Unlike other small word processing programs, HOME WRITER does not wrap-around when at the end of a line. Right and left margin justification is available for any type parallel printer. 48K.

ASTRA Double Disk Drives

True
Double
Density

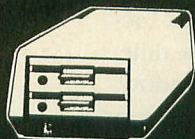

Total
Compatible

INCLUDES DOS

Big "D" Double Sided . \$595.00
2001 Two Drive \$495.00
1620 Two Drive \$349.00
1620 quantities are limited.

SMARTDOS \$39.00

- SMARTDOS is 100% density smart. SMARTDOS will sense the density of each disk in use and automatically reconfigure the entire system to that density.
- SMARTDOS does not require that a "system disk" has to remain in the drive, or be continually inserted and removed in order to use the DUP.SYS commands.
- With SMARTDOS you may Copy with query, (eliminates specifying each item individually).
- Counter screens - which keeps the user informed as to what the system is doing and where in the task the system is.
- Disk testing for bad or unusual sectors that may be corrected.
- RESIDUP feature allows simple yet powerful full time availability of DUP.SYS commands while leaving your program intact and ready to RUN.
- Minimum keystrokes for maximum power, e.g. a disk directory is done by pressing only one key - the drive number (great for file searches, and "=" may be used to replace ".").
- The ability to run from 1 to 9 autorun files sequentially.
- Built in disk drive speed check.
- SMARTDOS is only 34 single density sectors long and works with all Atari computers with a minimum of 24K RAM.

FILING SYSTEM \$19.00

FILING SYSTEM allows the user to configure any type of data file imaginable. Examples are recipe cards, mail lists, reminders for birthdays, check-ups, etc., complete inventories (home and business), personnel files, customer call-ups, price list, and much, much more. You may retrieve data using any field or combination of fields. Files also may be saved, sorted, and printed in a preset format that you configure. Uses either a single or a double density disk drive. 24K minimum.

LETTER SYSTEM \$29.00

This disk contains both LETTER WRITER and MASTER LIST plus the necessary program that allows for combining the two programs for interaction. Call a file off disk, type a letter and (with the right printer) type on envelope, or just run one letter after another. All of the powerful features of both LETTER WRITER and MASTER LIST plus the ability to use them together.

Includes 35 pre-typed letters.

BILLING/INVENTORY \$49.00

BILLING allows you to do invoices, posts to account cards, deductions from inventory and payments. There are provisions for shipping, discounts, no charge items and tax. BILLING also allows maintenance for up to 500 customer files, and printing of the daily total of billings. A flowchart is given to show the step-by-step direction that the program takes. Allows for up to 300 inventory items. 48K.

STAT-PLUS \$29.00

STAT PLUS is the most powerful statistic tool we have seen. Run sample space, mean, variance and standard deviation. Do probabilities using binomial, poisson or normal distribution. Also, do students' t-test, Mann-Whitney U test and Chi Square. Do linear regressions; may use 1-12 independent variables, interact a sample from one module to another, edit, rank and print out. 24K min.

ACCESSORIES

| | |
|--|---------|
| Disk Doubler | \$14.00 |
| 5' I/O Cable | \$12.50 |
| 1' I/O Cable | \$ 8.50 |
| Transformer | \$18.50 |
| IBX 10 SS/DD Disks w/ plastic box | \$14.50 |
| C-5 Data Cassette w/box | \$ 2.49 |
| Disk Fix and Cleaning Kit | \$29.00 |

DEMONS DUNGEON \$19.00

Queen Isidore's crown was stolen by the Demons that live in the deep terrifying dungeon. If the crown is not recovered the magic that protects her and the kingdom will vanish. Others have tried and died. Whoever recovers the crown and saves the kingdom will win the hand of the princess Ilena and the Kingdom.

THE PROGRAMMERS WORKSHOP

24686 REDLANDS BLVD. • SAN BERNARDINO, CA 92406
OUTSIDE OF CALIFORNIA (800) 228-6821
CALIFORNIA (714) 796-6821

TO ORDER: VISA/MASTERCARD, Check or Money Order accepted. If charge, please include expiration date. Shipping and Handling - Software \$1.50 - Disk Drives \$10.00. California residents add sales tax. Phone or mail.

CRYPTOQUOTES

Automatic
"blackboard"
for codebreaking

by MIKE FLEISCHMANN

Now your Atari can remove a lot of erasing and tedium from solving code puzzles. Every time you enter a substitute letter, you'll get a global replacement throughout the secret message. This BASIC program works on all Atari computers of any memory size, with disk or cassette.

I'm a cryptoquote fan. I love to work over these nonsense letter groups trying to find their hidden meaning. You find cryptoquote word puzzles in many newspapers. They are sayings that have had their letters substituted with other letters. Let's say the word "THAT" appears as WFRW; the W stands for T, F for H, and R for A. You try to break the code and find out what the puzzle really says.

Solving cryptoquotes requires trying lots of letter combinations, and this means using lots of paper—or using this program.

SOLVING PUZZLES

To solve these codes, you look for clues in the letter combinations and word groups. When you think you

know what one word is, you write that word above its corresponding code letters. You then write those letters above their encoded counterparts throughout the rest of the cryptoquote.

If your word seemed to show that the letter W in the cryptoquote was really the letter T, you would search for every W and replace it with a T. This process then leads you to other clues, or to a conclusion that your guess was wrong.

USING THE PROGRAM

Type in Listing 1, Check it with TYPO II and SAVE a copy. It will function as an automatic blackboard, looking for the letters and erasing entries.

You'll be asked to type in the cryptoquote, which will be displayed in inverse letters. To enter a guess, type the letter you want to change, a space and the letter you want to replace it with. The program will place your guessed letter above the letter to be changed. To erase a guess, type the cryptogram letter corresponding to the guess you want erased.

If you like this program, here are some modification ideas that you might try to work out.

1. Check the input to see if the letter you want as a replacement has been already used.
2. Allow for input of entire letter groups at a time, instead of single letter input.
3. Have the punctuation copied automatically to the replacement line.
4. Speed up the program.
5. Make a game out of the puzzle by installing a counter—try to solve the cryptoquote in as few moves as possible. Have the computer calculate the minimum possible moves.

I'll say goodbye with a cryptogram:

WXXA KGZO! BRJ JXG ERDQ BRFJ
ERUJ EXGCN NXXDTFW YEQNQ
UGLLKQN.—YEG RGYEXC

Hint: Y is a T. Good luck.

Mike Fleischmann is a professional programmer and digital design engineer from Sunset, Utah. His contributions to Antic include our current listing printout program.

Listing on page 59.

Join the Atari® Safari

of Software and Books

Get Out of the Thick of Things

If too many bills are piling up around you, *The Home Accountant*™ will put you back on safe ground. *The Home Accountant* handles cash, checkbooks and credit cards. Custom retrieval allows you to print all the information you need, including net worth, balance statements and checks.

Learn to Create Wild Graphics

Create your own electronic art with *Atari Color Graphics: A Beginner's Workbook*. So simple to follow, even a complete novice can program stunning graphic displays by following a few easy steps.

Program Ferocious Games

Atari Graphics and Arcade Game Design will teach you how to design quality games on the Atari. A series of flow charts, text and commented code explain everything in detail. Five complete games show you how it's done.

Conquer Your Computer

If you're wondering what to do with your Atari now that you've played countless games, get *The Atari User's Encyclopedia*. This book tells everything you need to know for creative and satisfying use of your computer.

Put an end to the computer software and book hunt today. Write or call our Product Information department for the dealer in your area.



Arrays, Inc./Continental Software
Arrays, Inc./The Book Division
Attn: Product Information
11223 S. Hindry Ave., Los Angeles, CA 90045
(213) 410-3977

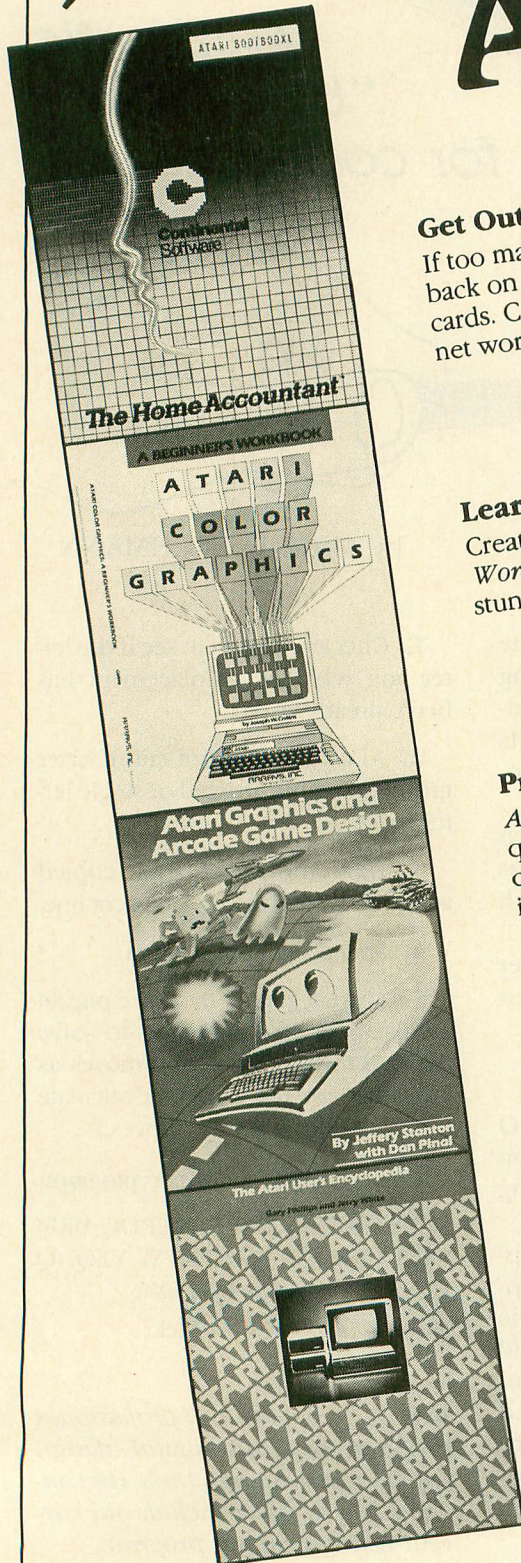

STAR VENTURE

by RONALD SAARI

Newcomers to the Atari computer should find Star Venture a relatively easy game to type. This space opera is created with just a few redefined characters in Graphics Mode 0. It will run on all Atari computers of any memory size, with either disk or cassette.

"Kid, I've jockeyed rockets from one end of the galaxy to another, but I've never seen anything hairier than the Ghost Station of Antroni. . ." The Sarge's words echoed in my head as a huge metal gate clanged shut behind me!

Yes, I was now locked in the vast outer chamber of the legendary Ghost Station! Beyond my viewport floated rare and incredibly valuable Quontex crystals. All I had to do was fly over them to pick them up—while avoiding those lethal Kirollian Death Pods!

Yet I knew this was my last desperate chance to avoid spending the rest of my life toiling as a slave in the living mudslime of the Antronian glort fields. Shipwrecked in the Antroni star cluster after barely surviving a cataclysmic meteor storm, I needed to come up with plenty of cash for repairs and refueling—not to mention those outrageous Existence Taxes they charge on Antroni!

So I rubbed the sweat from my palms, gripped the control stick, and pushed gently forward. . .

GHOST STATION

Each chamber of the gargantuan abandoned space station was slightly different. Only some of them had barriers, but every chamber contained nine near-priceless Quontex capsules as well as too many death pods.

But until I collected every capsule from one chamber, the gate to the next remained forever locked. One brush against the walls, barriers or death pods and I'd be nothing but a handful of stardust!

As I carefully explored the station, I was surviving long enough to notice a pattern: After five chambers, it seemed as if I was starting all over again—except it was harder. A lot harder! Whatever long-forgotten alien race built this Ghost Station was crazy, not to mention sadistic as all get-out.

Luckily, I still had some shield energy left. I'd started with 15 shields, but you know sometimes you just can't avoid those killer pods. So you've got to press the old fire button and . . . BLAMMO. . . there goes another pod. Well, I still have enough left for three more shields. And there's gotta be a way out of here with my crystals!

Doesn't there?

Ronald Saari would be happy to have you log onto his New Jersey Atari BBS, the Loony Bin, at (201) 449-3895.



Listing on page 63.



Guess that Song

How many notes do *you* bid?

by KARL E. WIEGERS



Now, in the privacy of your own home, you can experience the thrills and suspense of being a contestant on one of the classic television quiz shows. Just type in Listing 1, check it with TYPO II, SAVE a copy and get ready to play Guess That Song against your friends!

With this program, your Atari can perform the first ten notes of 40 songs—rock, classical, TV/movie themes, and general.

After entering the names of the contestants, each opponent bids to see who thinks they can identify the song from the fewest number of notes.

*A musical quiz show emceed by your Atari. How many notes do you bid to **Guess That Song**? This BASIC program runs on all Atari computers of any memory size, with disk or cassette.*

The bidding starts at 10 notes and ends when someone presses [P] to pass. Players alternate bidding and each bid must be lower than the previous one.

The computer will play the number of notes bid. You can press [R] for a repeat playing of the notes (don't press [RETURN]).

BIG CHANCE

Here's your big chance! Now is the time to guess the mystery song. When you think you have it, press [A] to see the correct answer. Then you must tell the computer if you identified the song correctly. Press [Y] if you got it right, or [N] if not. Use your judgement to determine how accurately a song's title must be stated to be considered correct.

If you won the bid and guessed the song correctly, your score will increase by 11—minus the number of notes in the bid.

For example, a song successfully identified from four notes gives that player seven points. The fewer the

notes, the more points awarded for a correct identification.

However, if the guessing player misses the song, then the score decreases by the number of notes in the bid. When prompted, press any key to go on to another song. The player who passed on the previous song gets the first chance to bid on the next one. Fifty points wins the game.

Correctly guessed songs won't reappear in the current game. A missed tune might pop up again later, though.

ADDING SONGS

You can replace any of the tunes in "Guess That Song!" with your own selections. You must construct a DATA to replace one already in the program, using the same line number. Lines 4000-4090 are the rock songs, 4100-4190 are classical, 4200-4290 are theme songs, and general songs live from 4300-4390.

The DATA statement for each song has five factors. First is the relative tempo (speed) at which the song is played. Smaller tempo numbers play faster.

Second factor is separation of the notes in the song. Increasing this number gives a more staccato character to the tune, as well as slowing

it slightly. Third comes a string of 10 funny looking characters—which will be explained later.

Fourth is a string of 10 letters, which represent the relative duration that each note is to be played. For example, if the letter A represents an eighth note, then B represents a quarter note, D is a half note, and H a whole note. Finally, the title of the song completes the DATA statement.

Write down the notes in the song and their relative durations. Check *Table 1* and look up the keystrokes corresponding to that note. The pitch values for the SOUND command are also shown. The ten-character string in the third position of each DATA statement is the sequence of keystrokes you found in the table for the first 10 notes of your song.

TRYING NEW TUNES

To try out your new tune, replace one of the DATA statements in Guess That Song with the entries for your song. It will take some experimenting to get the song to sound right, so let's use a quick way to test the new selection. Add this line to the Guess That Song program:

```
2255 GRAPHICS 0:LN=????
: LIST LN: PRINT "GOTO
2255"
```

Replace the ??? with the line number you are using for your new song. Now type RUN, then press [SYSTEM RESET] without entering player names. Now type GOTO 2255.

The screen will clear, your new DATA line will be listed on the screen along with a GOTO 2255 line, and you'll hear the song. Disregard the error message which appears. To change any part of your DATA statement, edit the line shown using the cursor keys, and press [RETURN] twice.

Repeat this procedure for all your new songs until they are just right. Then, type 2255 and press [RETURN] to delete line 2255, and SAVE the modified program. SAVE it with a different filename than used for the original Guess That Song so you can keep both versions.

SAMPLE SONG

As an example, let's do "Red River Valley" in the key of F. The notes are: C F A A A G A G F. *Table 1* tells us to type, in Inverse Video: s 6 [CTRL] P [CTRL] P [CTRL] P [CTRL] P " 6. The complete data statement might look like this:

```
4000 DATA 15,6,SGGGGGGGGG
GG,AABABBAARE,"Red River
Valley"
```



PROGRAM TAKE-APART

| | | | | | |
|-----------|--|-----------|---|-----------|--|
| 50-80 | Initializations | 2000-2120 | Subroutine for bidding on number of notes | 3000-3010 | score |
| 110-150 | Call subroutines for main parts of program | 2200-2260 | Play specified number of notes of current song | 3100 | Get keypress and go on with game |
| 160-220 | Decide whether to continue, play again, or quit | 2270-2310 | Let user play again or see the answer | 3500-3680 | Subroutine to make sound when score goes up |
| 800-820 | Subroutine to make error sound | 2500-2550 | Play the song | 3500-3680 | Judge if there is a winner, play tune if yes |
| 900 | Subroutine to get a keypress | 2800-2840 | Let user indicate whether guess was correct | 4000-4090 | Data for rock songs |
| 1000-1150 | Subroutine to get player names | 2850-2890 | If correct: increase score, play all ten notes, set flag so song isn't played again this game | 4100-4190 | Data for classical songs |
| 1500-1540 | Subroutine to show players and scores, select next song, show category | 2900-2910 | If wrong, decrease | 4200-4290 | Data for theme songs |
| | | | | 4300-4390 | Data for general songs |
| | | | | 5000 | Data for song played when someone wins |

continued on next page

Table 1

Pitch Values and Keystrokes for Notes. ([INV] stands for Inverse Video key).

| Note | Value | Keystroke | Note | Value | Keystroke | Note | Value | Keystroke |
|-------|-------|----------------|-------|-------|-----------|-------|-------|----------------|
| C | 243 | [INV] s | A#/Bb | 68 | D | F#/Gb | 42 | * |
| C#/Db | 230 | [INV] f | B | 64 | @ | G | 40 | (|
| D | 217 | [INV] y | C | 60 | < | G#/Ab | 37 | % |
| D#/Eb | 204 | [INV] L | C#/Db | 57 | 9 | A | 35 | # |
| E | 193 | [INV] A | D | 53 | 5 | A#/Bb | 33 | ! |
| F | 182 | [INV] 6 | D#/Eb | 50 | 2 | B | 31 | [ESC] [CTRL] * |
| F#/Gb | 173 | [INV] — | E | 47 | / | C | 29 | [ESC] [CTRL] = |
| G | 162 | [INV] " | F | 45 | — | | | |
| G#/Ab | 153 | [INV] [CTRL] Y | | | | | | |
| A | 144 | [INV] [CTRL] P | | | | | | |
| A#/Bb | 136 | [INV] [CTRL] H | | | | | | |
| B | 128 | [INV] [CTRL] , | | | | | | |
| C | 121 | y | | | | | | |
| C#/Db | 114 | r | | | | | | |
| D | 108 | l | | | | | | |
| D#/Eb | 102 | f | | | | | | |
| E | 96 | [CTRL] . | | | | | | |
| F | 91 | [| | | | | | |
| F#/Gb | 85 | U | | | | | | |
| G | 81 | Q | | | | | | |
| G#/Ab | 76 | L | | | | | | |
| A | 72 | H | | | | | | |

Listing on page 57.



NEW IN THE ANTIC ARCADE CATALOG



YOUR SOFTWARE RIGHTS

1. You, the Atari owner, have the right to expect a simple, easy-to-use filing system.
2. You have the right to see your Atari perform to its fullest capabilities—using advanced graphics, color and sound.
3. You have the right to expect home productivity software that's easy, convenient and natural.

**AND YOU HAVE THE RIGHT
TO YOUR SATISFACTION
GUARANTEED OR YOUR
MONEY BACK.**

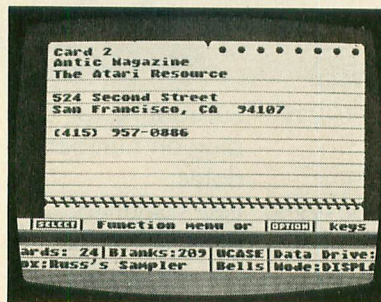

For \$24.95, HomeCard gives you an electronic filing box, Intelligent Rolodex* with automatic tone or pulse dialing of up to 234 telephone numbers. Full search ability with the speed of a RAMDISK. And the natural convenience of index cards.

We hear you. That's why Antic is presenting you
with Sparky Starks and Russ Wetmore's

HomeCard™

HomeCard allows you to:

- chain any number of cards together
- store up to 234 cards in each box (one disk)
- create up to 8 major categories and effortlessly search any combination of those groups
- use any 1030 or Hayes-compatible modem or TV speakers to autodial

**Ideal for home and
student applications.**

Exclusively from Antic.
Requires 48K and disk drive.

By the author of HomePak.™

#RW100 \$24.95

Use the handy order form in the ARCADE catalog or call our toll-free numbers to order HomeCard. Reference #RW100



**Credit card holders, call toll-free, 24 hours-a-day
800-227-1617, ext. 133** (in Calif. 800-772-3545, ext. 133)

**ORDERS
ONLY!**

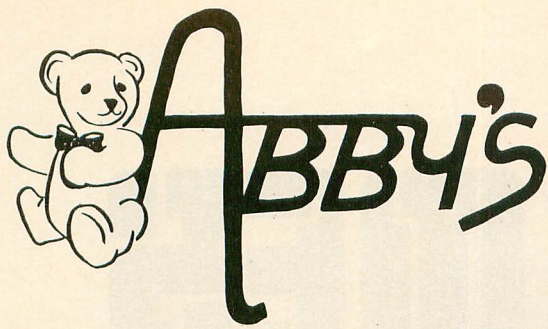

ABBY'S CARRIES A FULL SELECTION
OF SOFTWARE FOR YOUR ATARI.
CALL FOR CURRENT PRICES.

ATARI

| | |
|----------------------------|-------|
| 65 XE Personal Computer | \$ 99 |
| 65 XEM Personal Computer | \$129 |
| 130 XE Personal Computer | \$199 |
| 130 ST Personal Computer | \$399 |
| 256 ST Personal Computer | \$499 |
| 520 ST Personal Computer | \$599 |
| 800 XL | \$ 89 |
| 1050 | \$159 |
| 1020 Printer | \$ 49 |
| 1025 Printer | \$170 |
| 1030 Modem | \$ 69 |
| Atari Lab Starter Kit (R) | \$45 |
| Atari Lab Light Module (R) | \$34 |
| Millipede (R) | \$16 |
| Moon Patrol (R) | \$16 |
| Track & Field (R) | \$25 |
| Family Finances | \$23 |
| Eastern Front (R) | \$13 |
| Football (R) | \$13 |
| Home Filing Manager (D) | \$25 |
| Assembler Editor (R) | \$27 |
| Atari Basic (R) | \$10 |
| Microsoft Basic II (R & D) | \$45 |

BRODERBUND

| | |
|--------------------|------|
| Print Shop | \$35 |
| Paper Refill | \$13 |
| Stealth | \$23 |
| Spelunker | \$23 |
| Whistler's Brother | \$23 |
| Bank St. Writer | \$44 |

BATTERIES INCLUDED

| | |
|-----------|------|
| Home Pak | \$39 |
| Paperclip | \$69 |
| B/Graph | \$59 |

SSI

| | |
|-------------------------|------|
| Field of Fire | \$31 |
| Operation Market Garden | \$39 |
| Kampfgruppe | \$49 |
| Computer Ambush | \$49 |
| Knights of Desert | \$35 |
| Rails West | \$35 |
| War in Russia | \$49 |
| Computer Baseball | \$31 |
| Questron | \$31 |
| Carrier Force | \$49 |
| Broadsides | \$31 |

EPYX

| | |
|---------------------|------|
| Rescue on Fractulus | \$27 |
| Ball Blazer | \$27 |

DISCOUNT SOFTWARE

SOFTWARE HITS

| | |
|-------------------------|------|
| Ghostbusters | \$26 |
| Spy V Spy | \$26 |
| Bruce Lee | \$26 |
| Dallas Quest | \$24 |
| PQ Party Quiz | \$39 |
| Fancy Fonts | \$25 |
| Flight Simulator II | \$39 |
| Gyruss | \$39 |
| I Love My Atariwriter | |
| Printer Driver | \$29 |
| Trivia Quest | \$34 |
| Bank St. Musicwriter | \$39 |
| Bounty Bob Strikes Back | \$39 |
| Beachhead | \$26 |
| Home Accountant | \$55 |
| Codewriter | \$69 |
| Adventure Writer | \$35 |
| Major League Baseball | \$31 |
| Team Disk (for above) | \$15 |

AMERICAN EDUCATIONAL ALL TITLES

\$17

INFOCOM

| | |
|--------------------|----------|
| Zork I, II, III | ea. \$29 |
| Hitchhiker's Guide | \$34 |
| Suspect | \$34 |
| Cutthroats | \$34 |
| Deadline | \$34 |
| Witness | \$29 |
| Starcross | \$34 |
| Infidel | \$31 |
| Seastalker | \$29 |
| Invisiclue Books | \$ 7 |
| Sorcerer | \$31 |

CBS

| | |
|--------------------------|------|
| Success With Math Series | |
| All Titles | \$19 |
| Big Bird (R) | \$19 |
| Ernie (R) | \$19 |

ABBY'S SPECIAL BUYS

| | | | |
|------------------------------|------|-----------------------------|----------|
| Atariwriter (R) | \$35 | Basic Tutor Kit (C) | \$24 |
| Visicalc (D) | \$40 | (5 Tapes - 3 Books) | |
| Synfile (D) | \$40 | Bookkeeper Kit (D) | \$99 |
| Synalc (D) | \$40 | All Fisher-Price Titles (R) | ea. \$15 |
| Syntrend (D) | \$40 | All Spinnaker Titles (R) | ea. \$19 |
| Arcade Champ (R) | \$21 | Pitstop II (R) | \$19 |
| (Pac-Man, Qix & 2 Joysticks) | | Pac-Man (R) | \$ 9 |
| | | Star Raiders (R) | \$ 9 |

ICD

| | |
|-------------------------------------|------|
| Us Doubler | \$59 |
| (Makes 1050-180K) | |
| 3 Times Faster, True Double Density | |

ELECTRONIC ARTS

| | |
|--------------------------|------|
| MULE | \$16 |
| Pinball Construction Set | \$16 |
| One On One | \$23 |
| Seven Cities | \$23 |
| Archon II | \$23 |

MICROPROSE

| | |
|------------------------|------|
| Decision in the Desert | \$31 |
| F-15 Strike Eagle | \$27 |
| Hell Cat Ace | \$24 |
| Kennedy Approach | \$27 |
| Mig Alley Ace | \$27 |
| Solo Flight | \$27 |
| NATO Commander | \$27 |

HARDWARE & ACCESSORIES

| | |
|---------------------------------|----------|
| Indus GT | \$239 |
| All Epson Printers | |
| Starting as low as | \$239 |
| All Star Micronic Printers | |
| Starting as low as | \$239 |
| Bulk Dennison or Nashua Disks, | |
| SSDD, 100 or More | each \$1 |
| Okimate 10 | \$199 |
| (With Interface Included) | |
| Ribbons for Okimate 10 | \$6 |
| 1000 E MPP Modem | \$119 |
| MPP 1150 Printer Interface | \$69 |
| Disk Notcher | \$ 5 |
| Covers - All Types For Printers | |
| And Computers | from \$7 |
| Ape Face | \$69 |
| Koala Pad | \$59 |

INNOVATIVE CONCEPTS

| | |
|--------------------------|------|
| Data Case (Holds 50) | \$11 |
| Flip & File II (Lock 25) | \$15 |

ALL TITLES ON DISK UNLESS MARKED (R) FOR ROM CARTRIDGE

Order Line

1-800-282-0333

ORDERS ONLY! Sales Personnel Do
Not Have Information on
Previous Orders or Product Specs.

M-F 10 a.m.-7 p.m.; Sat. 10-3 ET

37 S. Broad Street, Fairborn, OH 45324

Customer Service

1-513-879-9699

AD #AT-75



Prepaid orders over \$50 receive free shipping, UPS, continental US. No waiting period when paid by credit card, certified check or money order. Add \$2 shipping and handling on orders under \$50. Add \$5 for COD orders. \$15 Minimum for VISA/MC. Hardware requires additional freight charges. Ohio residents add 5.5% sales tax. All items subject to availability and price change.

PLEASE CITE AD NUMBER WHEN ORDERING.



WAR GAMES

the story of S.S.I.

by JACK POWELL,
Antic Technical Editor

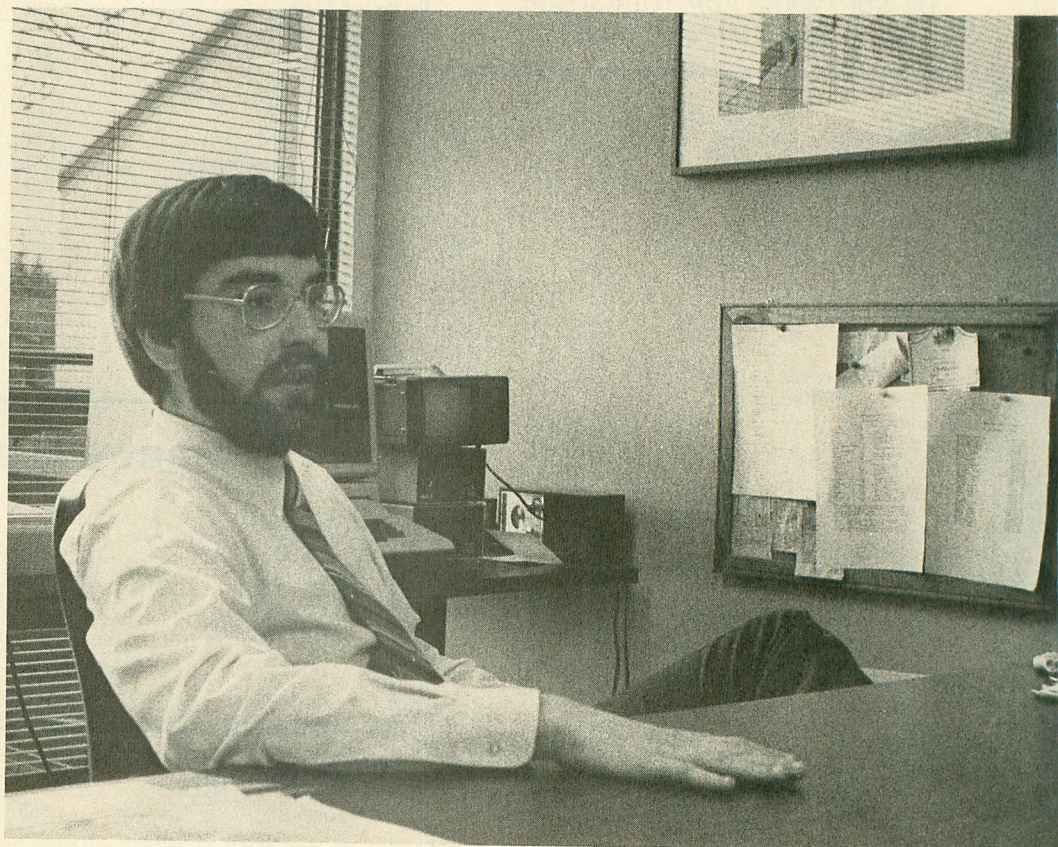

May 8, 1945, V-E Day. The war was over. Robert Billings returned from the Army to finish his education and received his Ph.D. in English, specializing in American war novels. His doctoral dissertation was about *The Naked and the Dead*.

While earning his living as an English professor, Billings pursued an interest in game design. He drilled holes in a piece of wood and drew a map of North Africa on it. He had screws and nuts and bolts that he would put in the holes, and you moved these pieces along and if you

ran into another person's piece it would push through the other side and you knew you had combat.

He had this elaborate system where he used nails as infantrymen, and carved out little tanks, and used marbles with mirrors and you had to roll the marble down and knock over the opponent's nail.

He never published these games, but he played them with his son.

In 1965, Robert Billings brought home a board strategy game that was a little different, **Tactics II**, from Avalon Hill, the first commercial wargame. He showed it to his son and

"When you play a wargame, you realize you wouldn't want to be in war."

then taught him how to play. At the age of seven, Joel Billings was hooked.

STRATEGY ADDICT

"I was trapped for good. That was it." Joel Billings is now president of SSI, Strategic Simulations, Inc., considered by many to be the premier computer strategy game company. He looks remarkably like film director John Landis. "I played through the whole series of Avalon Hill wargames. I definitely was a heavy wargamer for a long time."

Joel's father eventually lost interest

in wargames and Joel lost an opponent. By the time he reached junior high, he discovered that wargamers were a minority. There was no one to play against. In desperation, he joined the school chess club, taught its members wargames, and started his own wargame club. "I had to create the opponents by getting them interested."

But Joel's family moved and when he started high school, he was back to square one. So he began playing by mail. At one point, he was playing nine games simultaneously in two different tournaments.

There was a company offering a service—almost like a dating service—where you paid \$40 for a list of war gamers in your area. Joel paid. "Yeah, finding opponents was tough."

ECONOMETRICS & COMPUTERS

College came along and Joel found himself with little time for wargames. He was a math-econ major and into econometrics, mathematical modeling and forecasting. He was using computers a lot and began to realize they were perfect for wargames!

Computers could handle far greater detail than board games and eliminate most of the tedious paperwork. But most importantly, the computer was an opponent! 90% of board war gamers played solitaire, moving the troops on both sides of the board. A lot of people out there were looking for someone to play with.

Billings didn't know this at the time. He didn't even know home computers existed. He only knew he wanted to do wargames on computers and "Star Trek" was the only computer strategy game around. And it was on a mainframe.

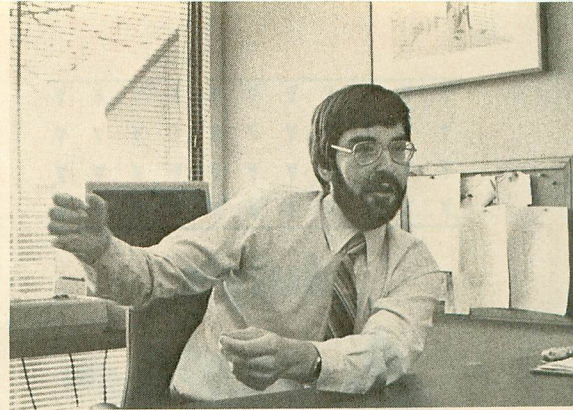

SCHOOL OR BUSINESS?

In 1979, he was planning to go to business school, but all he really wanted to do was get into computer wargames. A friend had shown him a TRS-80, so he knew his idea could work. He tried to convince a programmer at IBM, but the man just wasn't a wargamer and didn't believe there were people out there who would buy these hard, complicated strategy games.

"SSI all started with an idea and it was touch and go for awhile as to whether I was going to go to business school or start this company."

Finally, Billings put questionnaires in local hobby shops for programmers interested in wargames. There were two responses: John Lyon and Ed Willeger. They were both programmers but, more importantly, they were *wargamers*. Around this time, a venture capitalist introduced Billings to Trip Hawkins, who is currently president of Electronic Arts. But back then, Hawkins was a marketing manager for Apple. He convinced Billings that Apple was going places. "We were very lucky that way or we could have gotten started doing TRS-80 games."

John Lyon was a wargamer into miniature figures. He had been a programmer since the '60s but had done nothing in BASIC and had never worked on a personal computer. Ed Willeger was more of a wargamer than Lyon, but also had no experience in BASIC.

Lyon wrote SSI's first game, **Computer Bismarck**, and Willeger wrote the second, **Computer Ambush**. The first version of Computer Ambush for the Apple was incredibly

continued on next page

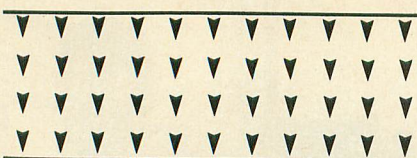

July's

Antic

ACTION EDITION

includes a

DOUBLE-SIDED DISK!

Bonus second side contains

ALL 6 WINNING ILLUSTRATIONS

from the ANTIC cover coloring contest, as seen in the June, 1985 ANTIC issue.

(To view some of the micro-screens you'll need the software from KoalaPad or Atari Touch Tablet. Fun With Art software is required for one picture.)

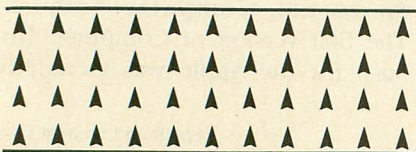

slow. It could take three hours to process one turn! "It was just terrible." But it was one of their first products and they needed the money.

SILICON STRATEGISTS

Today, SSI has 60 games and sleek, modern offices in the Mountain View fringe of Silicon Valley. Serious computer wargamers consider it a company in a class by itself.

There are, perhaps, four categories of computer games: arcade, adventure, fantasy role-playing, and strategy-simulation. SSI seems to be a solid Number one in the fourth category. There may not be as many wargamers out there as arcade fans, but wargamers form a hard core of faithful consumers.

The typical elements of a wargame include statistics, a detailed combat map, statistics, charts, troop allocations, statistics, historical accuracy, and more statistics. SSI games are rated from introductory through advanced. Don't attempt an advanced SSI game if you're not a hardened combat veteran! The documentation alone will leave you gasping and bloody on the battlefield. Billings recommends **Eagles** or **Field of Fire** as excellent introductions to the genre.

WAR PAYS!

Most SSI games are written in BASIC then compiled for speed. Almost all their games are written by outside contributors. Of the 12 games published last year, six were by regular contributors—such as the prolific and popular Gary Grigsby—but six were by complete newcomers.

"There's a decent amount of money to be made. A war game may bring in \$10–20,000 for the programmer." Interestingly, Atari people are heavily into wargames. "Computer for computer, there's a higher percentage of Atari owners that play wargames than there are Apple or Commodore owners."

SSI has developed in-house graphics tools—Graph-Pak and Square-Pak—which speed map design and handle special algorithms, such as "line-of-sight checks", which pro-

grammers find tedious. Utilities such as these simplify transfer between computers and "allow us to crank these games out."

Billings referred to some of their games as "clone games." By keeping the core system and changing the weapons and the map, a new game is created. Gary Grigsby is their most prolific author partly because he's mastered their utility tools and the concept of clone games. "New math, new database, and you've got a whole new game."

WHO PLAYS?

Some may think wargamers are warmongers—right-wing hawks with a love of weapons and power. Billings says surveys show most wargamers are well educated and have a relatively high income. Not surprisingly, 99% of wargamers are male. Using one of his own games, **President Elect**, Billings rated himself, on a scale of 0-Conservative to 100-Liberal, as 60 overall. He was 83 on social views and 50 in foreign affairs. "When you play a wargame, you realize you wouldn't want to be in war."

But the fascination is there. We asked what turned him on: "Charts. Charts with weapons. A list of all your weapons, each tank—about 50 different tanks, and anti-tank guns, the range and the speed of the gun, and the maximum penetration."

Billings is particularly excited about a new SSI game called **Colonial Conquest**. It's a six-player game, where you play one of the major world powers during the period of your choice: 1880 or 1914. The powers are U.S., Japan, Russia, Germany, France, and England. You're out to control the world. Total global dominion. "It's fun to go out there and conquer the world on the screen."

RECOMMENDED READING

Sorcerers & Soldiers: Computer Wargames, Fantasies and Adventures, by Brian Murphy. \$9.95. 226 pages, paperbound. Creative Computing Press, 39 East Hanover Avenue, Morris Plains, NJ 07950. 1984.



bonus game

DARK STAR

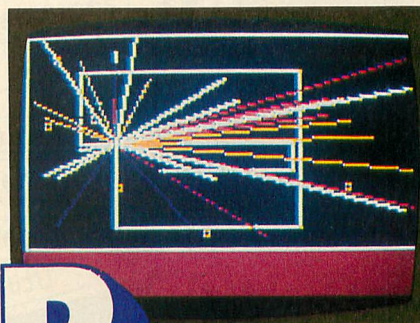

by MICHAEL MITCHELL

Fly the Darkstar and wipe out enemy alien bases. There are two versions of this game, one is written in BASIC and the other is in ACTION!. Both will run on any Atari of all memory sizes, with either disk or cassette. But the ACTION! listing requires the ACTION! cartridge from Optimized Software Systems. Antic Disk subscribers will find a run-time file of the ACTION! version on their disk. Go to DOS and load DARKSTAR.EXE with the L function.

The year is 2001, you just graduated from high school and you're bored. All your friends headed for college or fulltime jobs, they seemed to have things planned out pretty well. You had dreams of medical school, but there was just no money for that kind of thing. So, what do you do?

You join the U.S.A.F.

IN LUCK

Things could be worse. It turns out you have a remarkable aptitude as a fighter pilot. But just as you soar to the top of your class, aliens from the planet Spectra land on Earth and begin installing military bases all over the planet.

Because of your stupendous flying abilities, you are selected to pilot the Air Force's new secret weapon: Darkstar. Your mission is to destroy as many enemy bases as possible.

FLIGHT INSTRUCTIONS

The controller on Darkstar is surpris-

ingly primitive for a new secret weapon, and very similar to an antique Atari joystick. Just move the crude device in the direction you wish to fly the plane. The object is to pass your jet over as many of the enemy bases as possible, spraying them with your wake of radioactive wastes.

You're doing fine until you encounter one major problem: the controls have jammed. As a result, Darkstar continues to spray wastes nonstop, thus preventing you from crossing your own path. If you do touch the glowing contrail, your jet will be instantly damaged. Darkstar can withstand three blasts of radioactive waste. Upon the third blast, Darkstar will be terminated—as will you, the pilot!

NOT ENOUGH

As if you didn't have enough problems, some wimpy, kneejerk ecology group is up in arms just because your radioactive trail has permanently rendered uninhabitable a large number of small farms plus the entire state of Missouri.

Reacting to the pressure, the President interrupts his vacation and orders NASA to erect a deadly force field around your area of operation, effectively converting your flight into a kamikaze mission.

MERIT SYSTEM

But you're in this for the glory, and you will receive

30 merit points for each alien base destroyed.

However, you can keep obtaining new Darkstars at the end of each mission, simply by pressing the joystick button. If you somehow keep flying until all the aliens flee back to Spectra, maybe the scientists will figure out a way you can escape through the force field. . .

TYPING IT IN

Listing 1 is the ACTION! version of Darkstar and Listing 2 is the BASIC version. Although both games are similar in structure, they are not identical. The BASIC version has a simpler title screen, a different explosion routine and—more importantly—is much slower so your scores will probably be higher.

continued on next page

JOIN CompuClubTM and receive the attention you deserve.

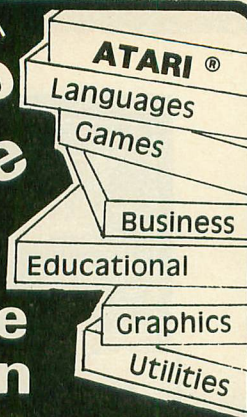

- ⌘ Receive our **disk** based catalog and pricebook.
- ⌘ Buy from people who specialize in ATARI exclusively.
- ⌘ Receive our 8 pg. newspapers 9 times a year filled with critiques, special tips, and classified ads.
- ⌘ Get at least 25% off **all** titles (and often more!).
- ⌘ Receive consistant low prices and prompt, knowledgeable service.
- ⌘ Choose from over 1,500 software items.

JOIN CompuClubTM

Where Atari owners belong.

To join by phone call toll free **800-631-3111**
 In Mass. call 617-879-5232
 Please have credit card number ready!
 Or return this coupon with \$5.00*

YES, I want to be a preferred customer of CompuClub™. Rush me my catalog and price book. Enclosed please find my \$5.00 registration fee.

Please make check payable to Compuclub™
 Payment enclosed ☐ check ☐ money order
 Bill my ☐ Mastercard ☐ Visa Expires _____
 ID# _____

Signature _____
 Name _____
 Address _____
 City _____ State _____ Zip _____
 Atari Model _____

Hours: Mon. Fri. 11:00 AM - 7:00 PM Eastern time
 Answering services after hours
 CompuClub™, P.O. Box 652, Natick MA 01760

*Overseas membership \$25.00 per year

⌘ Atari - Trademark of Atari Corporation

If you have the ACTION! cartridge, type in Listing 1, SAVE it and then compile and RUN it. Those with BASIC should type in Listing 2 and check it with TYPO II. SAVE a copy before RUNning it.

ACTION! ANALYSIS

The source code is pretty well remarked and consists of only five procedures:

1. PROC WAIT() Pauses according to the CARDinal value passed within the parameter.
2. PROC TITLE() Prints the title, then rotatès the screen colors.
3. PROC BOX() Randomly draws enemy bases.
4. PROC MAIN() The heart of the program. It sets graphics to mode seven, checks for collision, checks the joystick, and moves the player.
5. PROC START() Since MAIN() is called within itself, START() is used to isolate the initial TITLE() call.

*Michael Mitchell is a San Francisco high school student who wrote the upcoming Antic Public Domain release **Rainbow DOS** and is sysop of Twilight Zone BBS at (415) 755-0375.*

Listing on page 60





PASCAL

For the Atari

kyan pascal is the most complete package available for learning and using the Pascal language. And now, it's available for the Atari family of computers.

kyan pascal is easy to use, lightning fast, and loaded with features. It's a full Pascal implementation and perfect for both beginning and advanced programmers.

kyan pascal features:

- Optimized Machine Code Compiler;
- Built-In Full Screen Text Editor;
- String-Handling, Chaining, Include File, and Other Powerful Extensions;
- 13-Digit Arithmetic Precision and Full Graphics Support;
- Built-In Assembler (Allows Full Hardware Control); and,
- Tutorial Manual with Sample Programs.

kyan pascal requires 48K of memory and a single disk drive. No additional hardware is necessary. And, it comes with kyan's **MONEY BACK GUARANTEE**... **If not completely satisfied, return it within 15 days for a full refund.**

kyan pascal for the Atari **\$69.95**
 (Add \$4.50/copy for handling; \$12.00 outside North America. California residents add \$4.55/copy for sales tax)

Send Check/Money Order to: **kyan software**, Dept. N
 Call: (415) 775-2923 1850 Union St., Ste. 183
 MC/Visa Accepted San Francisco, CA 94123

SLIDE

The 24-puzzle: can YOU program a solution?

Program by MARK MOORE

Article by MICHAEL CIRAOLLO, *Antic* Associate Editor

A computerized version of the 24-tile puzzle grid, Slide is easy to type in and a good starter for advanced programmers who want to try their hands at intelligent game design. Written in BASIC, Slide requires a joystick and 16K RAM on any Atari, disk or cassette.

Tile puzzles—grids of 8 tiles in a 3 x 3 arrangement or 24 tiles in a 5 x 5 arrangement—have been around a long time. Can you solve the 24 Puzzle? Can your Atari solve it? For an introduction to the design of intelligent games, read on. You'll find a jumping-off point for further programming and research. (Also be sure to read the article about Computer Chess in this issue.)

If you only want to play the game, type in Listing 1, check it with **TYPO II**, and **SAVE** a copy. Use the joystick to move the cursor in the desired direction. Move the lettered tiles by pressing the joystick button. You can move a tile into any vacant square.

When you get the tiles in alphabetic order, press the **[SPACE]** bar. The computer will verify your result—the time it took to complete the puzzle, or an obnoxious razz signifying that you need to try again.

INTELLIGENT GAMES

There are two types of "intelligence" you could use to set your Atari solving the 24 Puzzle. You could use an algorithm, which is a logical set of steps for solving a specific problem (or showing if no solution is possible). Since the program would have to examine every possible move until the best solution was discovered, this would be very slow and possibly beyond the limits of a computer's memory.

The alternative is devising a heuristic problem solving technique. This means developing a set of rules that cut out a lot of the false moves. Most electronic games favor heuristics since they require less moves, which makes them faster and more memory-efficient than algorithms.

If you are going to write a program to solve the 24 Puzzle, you might wish to use a common heuristic device called a "tree."

The game's starting position is called the "root." Spreading up from the root are all the legal moves, produced by a subroutine called a legal move generator. Each legal move, in turn, begets another generation of possible moves. It is up to the computer to evaluate each end position to see if that position is near a solution.

Intelligent game programs use a device called an evaluation function

to supply a numerical score for each end position. Such a function for the 24 Puzzle might count the number of vertical and horizontal tiles between the current position and the target position. For instance, the "A" tile might be three spaces away from the upper left corner. Add this to the "B" tile's distance of five from its target position. Add this sum to the position for the "C" tile, and so on.

The score resulting from the evaluation function tells the computer which branches are closer to a solution; the program can then disregard the least promising result with a process called "pruning."

SOLUTION STRATEGY

Now we have a strategy:

1. The program will generate all possible moves from the root.
2. It will then evaluate each position to see how close a position is to the target.
3. Next, it will draw a new tree, based on the most promising results of the previous tree.

Each time the program draws a new tree, or picks the best possible position from a choice of branches, it is determining its next move.

In the world of electronic gaming,

continued on page 50

You have already made your first mistake!

You thought that cassette recorder would handle your storage needs.

WRONG!

Don't make another one!

You think you need a disk drive to solve your storage problems.

WRONG!

You need 2 disk drives!

Any serious application practically demands at least 2 drives.

Word Processing

Spreadsheet

Data Base Management

Mailing List Software

All of these are made more powerful and, at the same time, easier to use if you have two disk drives.

So now it will cost twice as much, right?

WRONG!

You need an Astra single or double density dual disk drive. Two drives in one low-priced unit.

Astra Systems now has two new models for your ATARI:



ASTRA 2001

Single or Double Density Disk Drive

- Advanced Circuitry
- Rotary Doors
- Direct Drive Motors
- 360 Kbytes
- Reliable, Quiet Operation
- Fast Read/Write
- Easy Data Read

ASTRA "BIG D"

- Double Sided Drives
- Single or Double Density
- Direct Drive Motors
- 720 Kbytes

ALL DRIVES FURNISHED WITH SMARTDOS OR MYDOS *

*DOUBLE SIDED DRIVES

For nearest dealer or distributor call
(714) 549-2141

***ASTRA SYSTEMS, INC.**

2500 South Fairview, Unit L
Santa Ana, California 92704



"You don't seem to be playing your usual game today, Dave."

—HAL 9000, from 2001

Computer CHESS Programming

by MICHAEL CIRAOLLO, **Antic** Associate Editor

Computers that play chess have fascinated both the public and programmers ever since a large IBM 704 played two legal but bumbling games at a 1957 Dartmouth Conference on Artificial Intelligence. (For more about designing intelligent games, see "Slide" in this issue.)

In this article, we examine the current state of computer chess programming—as represented by the **Odesta Chess** software for Atari (Odesta Corp., \$69.95) and the **Turbostar 432**, an expert-level dedicated chess computer (SciSys, \$350) which uses the same 6502 microchip as the Atari.

During our research, we discovered that Atari computers play a more than passable game of chess. We matched the Odesta program against the Turbostar at levels ranging from easiest to hardest. The more expensive Turbostar consistently won, but the Odesta gave it a tough battle each time. And both play chess well beyond the skill of most non-competition human players.

PLAYING GAMES

The basic approach to designing intelligent computer games is not hard to understand, although the programming itself isn't easy. So says Larry

continued on next page

Atkin, who programmed Odesta Chess and helped write the groundbreaking CHESS program at Northwestern University. Successive versions of CHESS held the Computer Chess Championship throughout the 1970s.

Atkin said that most chess programs represent variations of a "tree" search pattern.

The computer "sees" the board as an 8 x 8 array of numbers, with the pieces represented as a positive or negative number.

Move selection involves three modules—a move generator, an evaluation function and a quiescence function.

The first module produces a look-ahead tree of possible moves starting from a given position and lists all situations that could possibly "branch" from a move.

CHESS MODULES

The program then develops a second generation of possible branches, and so on. Obviously, with millions of possible chessboard situations, even a Cray XMP supercomputer would run out of processing space quickly. That's why game design requires additional modules.

The second module is called the evaluation function. It is here that knowledge of chess strategy and concepts is put into an algorithm—a series of steps by which a computer can solve a given problem.

An evaluation function program might compare the two opponents' material forces, mobility, pawn strength, king safety, control of central squares, and so on. This function looks at each "node" (possibility) on the tree to analyse specific board positions.

The more chess sophistication you put into the evaluation function, the more processing time the program takes. So there is a trade-off between the number of nodes that can be examined and the complexity of the evaluation module.

Because most of the nodes on a tree aren't optimum positions, the program also needs a section to evaluate

the end position of the various branches and determine what branches are worth pursuing. This module is the quiescence function—it "prunes branches" (eliminates possible moves) that aren't promising, thus freeing computer memory.

This complex process results in the computer making a move, and then developing a strategy for the situation created by the move.

Most dedicated machines currently use the same chip as the Atari, the 6502 microprocessor. Software is compiled into assembly language from C or Pascal. "C keeps you closer to assembly language, Pascal protects you from too many of assembly

well as a National Master. Active as a professional chess player for five years, Kaplan also holds a master's degree from U.C. Berkeley in computer science.

MOVING UP

Chess computer advances are coming quickly in both hardware and software, believes Kaplan.

There was a quantum leap between the previous SciSys Superstar machine and the current Turbostar, Kaplan contends. The Turbostar is much faster.

Kaplan said there's been considerable improvement in designing efficient search trees, with improved

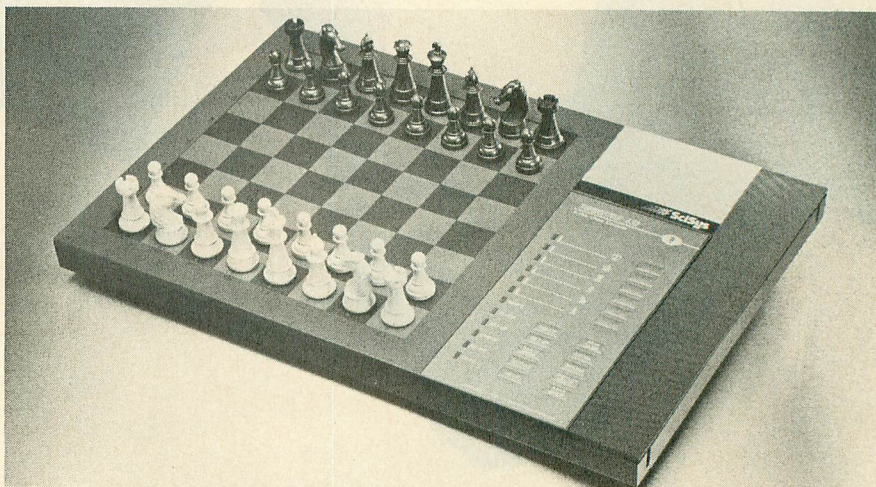

language's tricks," said Julio Kaplan, president of Heuristic Software in Berkeley, California. Kaplan programmed the Turbostar for SciSys.

NEW APPROACH

Although "brute force" is the proven approach to programming chess and other games, the philosophy is changing, according to Kaplan. He favors a "selective search" instead.

"You rely on special knowledge for evaluating each node," Kaplan said. That is, the computer starts playing more like a grandmaster and less like a computer. The search is narrower, but the "thinking" about various positions is more intensive.

Kaplan brings considerable "special knowledge" to chess programming—the last time he checked, he was ranked "about 73rd in the world." He was World Junior Chess Champion as

pruning. "It's a leaner program," Kaplan said.

Kaplan has improved the end game, an area traditionally weak in machine play because the consequences of any move went beyond the ability of the search tree, and those consequences are greater in the end game than in the opening.

To improve a chess program, you evaluate the game the program is playing. Kaplan thinks about what pieces of knowledge are missing for the computer's evaluation of a certain situation node.

That information then must be expressed in an algorithm. But that algorithm can't just be added onto the program. Kaplan must understand how all the elements of the program affect each other.

Finally, he must analyse the impact of the added algorithm on the speed

of the program, which is frequently measured in nodes per second—how many situations can the program evaluate in one second.

THE FUTURE

With the dropping price of ROM (Read Only Memory) chips which store the game program, larger programs for the high-end machines will be available at lower prices, Kaplan predicted. In the \$60–80 range, machines are much smarter than they were three years ago.

The software area is especially improvable, Kaplan believes. Of the four leading companies, two are using brute force exhaustive search—ideal for finding tactical mates in, say, four moves.

The other companies, including SciSys, are using selective searches, which play some positions very well, but still make embarrassing moves on others.

"I think there will be a master-level microcomputer based chess program within two years," Kaplan predicted.

"I'd like to see these machines provide entertainment, user interest and education." Ideally, the machine should tell you more about its own thought process and coach you on your game. Playing a computer chess program will be like playing HAL in 2001—it can tell you when your game is off... and why.

"A brute force machine can't explain its thought process. Only a selective search can. This makes it more interesting as a chess player," Kaplan said.

The better micro programs currently beat the mediocre mainframe programs, Kaplan said. The day is not far when there will be "upsets" between micros and mainframes—by the end of 1986.

The next generation of Turbostar, which should be available by the end of this year, will have a tactical knowledge that surpasses the ability the brute force programs are likely to have by year's end. And new machines will be upgradeable with plug-in chips!

RECOMMENDED READING

Computer Gamesmanship, by David Levy. \$12.95. 272 pages, paper-bound. 1983. Simon and Schuster.

Chess Skill in Man and Machine, by Peter Frey. \$18.95. 335 pages, 1984. Springer Verlag.

How to Get the Most from Your Chess Computer, by Julio Kaplan. \$9.95. 1983. RHM.

MANUFACTURERS

ODESTA CHESS SOFTWARE

Odesta Corporation
930 Pitner
Evanston, IL 60202
(312) 498-5615
48K disk
\$69.95

TURBOSTAR

SciSys Computer, Inc.
359 East Beach Avenue
Inglewood, CA 90302
(213) 673-9500
\$350



FOR ATARI* 400/800/1200/600XL/800XL*

the XL BOSS

For ATARI 800XL, 600XL with 64k. Replacement operating system to run the vast majority of all ATARI software. No translator or disk to load! Proper RESET operation especially important for programs like LETTER PERFECT, DATA PERFECT, TEXT WIZARD, etc. One touch access to extra RAM, all RAM. One touch BASIC on. Easy plug in installation.

NOW INCLUDES DUAL OPERATING SYSTEM BOARD!

Includes MacroMon XL which is an excellent, unique monitor for beginner and pro alike—written especially for the BOSS. \$79.95 for 800XL/600XL with 64K.

**ALLEN
MACROWARE**



An all machine language text, graphics, mixed mode dump for EPSON, GEMINI, NEC, PROWRITER, OKIDATA, M-T SPIRIT, 160L, KXP-1090, DMP-80, ISD 480, SEIKO/AXIOM GP550A.

Self booting can be used while programming or even running other programs.

Works with or without BASIC, ED/ASM, PILOT, LOGO. Calendar generator. Horizontal format allows text to be continued in same direction. Change widths, height, center and much more from the keyboard or your program. Special handlers for PAINT, Micro-Illustrator, LOGO, Micro-painter, etc. Includes LISTER program for inverted and special characters plus demos and ideas. \$29.95* 16K Disk-All Interfaces.

diskwiz-II

Fast and easy to use repair, edit, explore, dup, disk utility package. Single load, single or double density. Special printout capabilities.

Repair or change of linked DOS2 or OSA + 2 files, directories, dup filenames. Fast searches, mapping, file trace. Disassembler, speed check and much more! Low priced, fast, easy, and powerful! \$29.95 16K Disk.

Send s.a.s.e. for update info.

*TERMS: U.S. funds; check or M.O. add \$2.50 shipping/handling add 6% CA — 6.5% LA COUNTY add \$3.00 for C.O.D. No charge cards accepted add \$2.50 foreign orders normally out within 48 hours.

P.O. BOX 2205/REDONDO BEACH, CA 90278
(213) 376-4105

* Trademark of Atari, Inc.

Turbo charge your Atari with an Indus GT.™

Introducing the all-new Indus GT™ disk drive. The most advanced, most complete, most handsome disk drive in the world.

A flick of its "Power" switch can turn your Atari into a Ferrari.

Looks like a Ferrari.

The Indus GT is only 2.65" high. But under its front-loading front end is slimline engineering with a distinctive European-Gran flair.

Touch its LED-lit CommandPost™ function control AccuTouch™ buttons. Marvel at how responsive it makes every Atari home computer.

Drives like a Rolls.

Nestled into its soundproofed chassis is the quietest and most powerful disk drive power system money can buy. At top speed, it's virtually unheard of. Whisper quiet.

Flat out, the GT will drive your Atari track-to-track 0-39 in less than one second. And when you shift into SynchroMesh DataTransfer™ you'll increase your Atari's baud rate an incredible 400%. (Faster than any other Atari system drive.)

And, included as standard equipment, each comes with the exclusive GT DrivingSystem™ of

software programs. World-class word processing is a breeze with the GT Estate WordProcessor™. And your dealer will describe the two additional programs that allow GT owners to accelerate their computer driving skills.

Also, the Indus GT is covered with the GT PortaCase™. A stylish case that conveniently doubles as a 80-disk storage file.

Parks like a Beetle.

The GT's small, sleek, condensed size makes it easy to park.

So see and test drive the incredible new Indus GT at your nearest computer dealer soon.

The drive will be well worth it.



INDUS™

The all-new Indus GT Disk Drive.

The most advanced, most handsome disk drive in the world.



OVERFLOW

Only your plumber's helper
can save you!

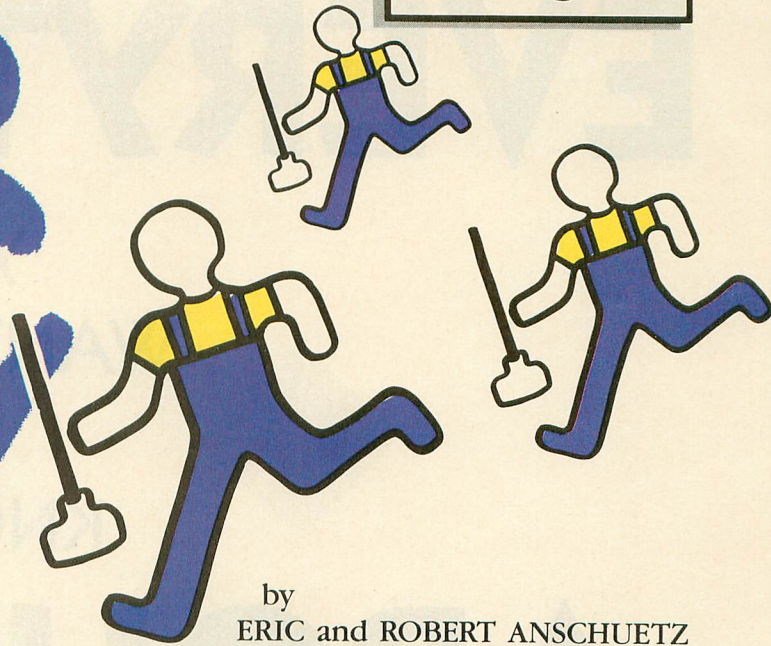

by
ERIC and ROBERT ANSCHUETZ
and JOHN WEISGERBER

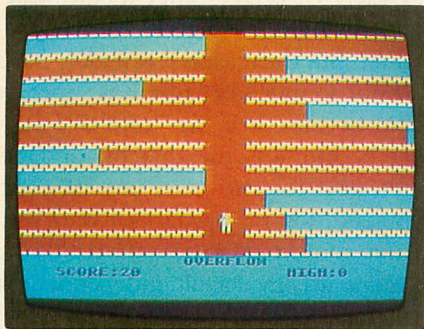

Discover the thrills and excitement of being a Sanitary Engineer (plumber) as you enter a maze of killer pipes. This BASIC program works on all Atari computers of any memory size, with disk or cassette. Just type in Listing 1, check it with TYPO II and SAVE a copy before you RUN.

without scaring the guests. Of course, sewage problems tend to get worse as a party wears on—especially if guests discover that the duck pate has disagreed with them.

With apologies to our favorite etiquette columnist, this program uses players for the plumber, plunger and central pipe. All vertical motion is produced using a string printed at the correct place in memory. The main graphics mode is ANTIC 5.

An unusual technique here is the use of basically the same memory address for every line of the playfield graphics. Each line has its own LMS and the high byte on every one is set to the same page. The water is moved back and forth by incrementing the low byte on each LMS. The increment for each line is held in a one-dimensional array. If a column of sewage is hit by the plunger, the increment's sign is simply reversed.

Members of the noted Antic game programming team of Anschuetz, Anschuetz, and Weisgerber tell us that they are currently attending Eastern Michigan University and would like jobs as programmers when they graduate.

Listing on page 62



Dear Miss Goodmanners:

Is there a correct way to stem a rising tide of bathroom back-ups while entertaining distinguished guests in my 49-room mansion?

Concerned

Dear Concerned:

Miss Goodmanners prefers the term water closet. . . Sadly, overflow problems are part of our modern age and must be dealt with firmly and quickly. Miss Goodmanners would never commit the faux pas of embarrassing guests during a sumptuous banquet by confronting them with a mass of raw sewage.

Miss Goodmanners would award you credit for decisively hurling your plumber's helper at each of the overflowing water closets, while tactfully running between pipelines



EVERYTHING

YOU
WANTED
TO
KNOW

ABOUT

EVERY

D.O.S.

*Including the
brand-new
DOS 2.5*

by ERIC CLAUSEN

Why in the world are there so many versions of DOS (Disk Operating Systems)? Flip through your favorite Atari magazine (*Antic*, of course) and you see ads and reviews for products with names that end in DOS. Who uses them, and why? The following will answer key questions and point out some of the good and not-so-good points of the major Disk Operating Systems available for the Atari computer.

For those of you who are new to the Atari, DOS 2.0S has been the most widely used DOS since its introduction in 1980. It is a good, reliable product. But the reason it is widely used is not so much because it is superior but because it is the "official" Atari DOS and was the first major DOS released for the Atari line of computers. Most major Atari software vendors conformed to it, so it became the "standard" by default, independent of merit.

If you wish an introduction to Atari DOS 2.0 and some of its functions, please refer to "Why You Want DOS 2" (*Antic*, April 1985). For those experienced in DOS 2.0, and yearning to explore greener pastures, read on.

ATARI DOS 2.5

This long awaited product, successor to Atari 2.0, will become the new 'official' Atari DOS. It was written by the same group of people (headed by Bill Wilkinson of Optimized Systems Software) who are responsible for Atari BASIC, DOS 2.0, BASIC A+, BASIC XL, DOS XL, ACTION! and other top-ranked Atari products.

DOS 2.5 supports both single density and the enhanced (dual) density mode on the Atari 1050 disk drive. If you format a disk in your 1050 drive with this DOS, you'll find that you now have 1010 sectors (129K) of available disk storage. This represents

a 43% increase in capacity over DOS 2.0. DOS 2.5 maintains the use of 128 byte sectors but increases the number of sectors per track from 18 to 26.

Most importantly, DOS 2.5 maintains file compatibility with DOS 2.0. Thus if you have a 1050 drive, you can boot up DOS 2.5, format a disk, directly copy your DOS 2.0 files on to the disk and have considerably more room left over. All this with no hardware modifications to the disk drive.

Otherwise, this new DOS looks and acts exactly like DOS 2.0. The menu will be reassuringly familiar as there has been only one addition: Option [P] on the DOS 2.5 menu will allow 1050 disk drive users to force a single density disk format instead of the default enhanced density.

Those of you with 810 drives need not despair, this DOS is for you too. Although you will not be able to use the enhanced density feature, you can boot DOS 2.5 disks that were formatted and written in single density on 1050 drives. The way that DOS 2.5 handles this is to "hide" files from the 810 drive that cross over sector 720, which is normally the last DOS 2.0 sector. If you completely fill a DOS 2.5 disk (1010 sectors) on a 1050 and then check the disk directory at some point you will see files listed like this:

```
FILE1.BAS    025
<FILE2.BAS>  025
```

This tells you FILE1.BAS is entirely contained within the first 720 disk sectors and can therefore be accessed by an 810 drive. The file(s) with the "< >" characters around them are NOT accessible with an 810 drive because they are physically located where the 810 drive can't read them. So if you have an 810 and ask your friend with a 1050 to copy some of his files, make sure the files you want don't have < > around them!

Other features of DOS 2.5 are:

1. Though the directory of an empty formatted disk will read "999+ FREE SECTORS". You really have 1010 sectors.

2. Option J (Duplicate Disk) now formats the destination disk before copying.

3. DOS 2.5 will allow 64K of memory in the new 128K Atari 130XE computer to be used as a ramdisk.

4. A file conversion utility to convert Atari DOS 3.0 files to the DOS 2.5 format.

5. A utility to create autoboot basic programs.

6. An un-erase capability to retrieve accidentally erased files.

7. You can easily turn write verify on or off and change the number of disk buffers, without resorting to POKES.

8. The ability to test for bad sectors—whole disk only.

Options 3 through 8 are not directly accessed through the menu but are included on the DOS 2.5 disk as binary load files.

One thing that concerns me, as a user, is the lack of a disk utility program for enhanced density disks. In some preliminary checks, I've found that DiskWiz 2 will read all enhanced density sectors out to sector 1023 (the difference between 1023 and 1010 is taken up by the boot and directory sectors where program data is not stored). It won't trace or map sectors that run past sector 720, however.

I hope some company or individual will soon produce a full-featured disk utility compatible with this highly impressive new DOS 2.5.

ATARI DOS 3.0

DOS 3.0 is the DOS Atari has been shipping with the 1050 disk drive. It supports enhanced density but, unfortunately, will not read DOS 2.0 files directly and vice versa. DOS 3.0 permits conversion from DOS 2.0 files to DOS 3.0 format, but disastrously no provision was made to go the other direction.

Once you converted your DOS 2.0 files to DOS 3.0, you'd never be able to share your programs with an 810 drive owner. **Antic** published a method to convert back to DOS 2 (January 1985) and there are some public domain utilities around. Check your local users group, Compuserve SIG*Atari, or wait for DOS 2.5.

The DOS 3.0 file management is a

more serious flaw. It stores files in "blocks" of 1024 bytes as opposed to the DOS 2 (and compatibles') 128 byte "sectors." This can be wastefully inefficient. If you save a file of 1025 bytes (one block plus one byte), DOS 3 will save it as 2 blocks, wasting 1023 bytes of disk space!

This product should be avoided. It's a shame so many newer Atari users have been saddled with it.

DOS XL 2.3

DOS XL is a superb product, written and marketed by Optimized Systems Software (OSS). Though no one DOS is ideal for the needs of all users, this product comes close.

DOS XL is shipped with both single and double density versions on the disk. It directly supports both single and TRUE double density.

DOS XL includes some features which make it truly unique

True double density utilizes 256 byte sectors as opposed to the 128 byte sectors of single density, with the number of sectors and tracks remaining the same. Therefore, the storage capacity of a double density disk is 256*18*40 bytes or 184,320 bytes, which exceeds the capacity of the enhanced density mode of the 1050 drive by more than 50,000 bytes—a substantial difference by anyone's standards.

Of course, you must have a disk drive capable of double density to take advantage of this increase, and to date no Atari-manufactured drive has had true double density capability. Owners of other drives such as Rana, Indus, Trak, Percom and Astra already enjoy the benefits of this extra storage.

Atari 1050 owners will find available at least two hardware upgrades to true double density. They are manufactured by Happy Computers, Inc. of Morgan Hill, Ca. and by ICD, Inc. of Rockford, Ill. These modifications take advantage of special DOS's which we'll look at in a bit.

continued on next page

DOS XL includes some features which make it truly unique. Three versions of DOS XL are included on the master disk. Each supports different memory configurations possible on Atari computers in order to maximize free memory for programming purposes.

As shipped, DOS XL is configured for use on any Atari with Atari or OSS BASIC. Another version of DOS XL on the disk is intended for use in conjunction with the bank selected OSS SuperCartridges (BASIC XL, ACTION! and Mac/65). This allows the DOS to occupy the RAM "under" the SuperCartridge, effectively increasing the amount of free RAM by 4608 bytes in a 48K Atari 800. Owners of 800XLs can utilize yet another version of DOS XL which takes advantage of the extra RAM available on the XL machines under the OS.

DOS XL can be either menu driven, like Atari DOS 2, or command driven like Apple DOS, CPM and UNIX. People with a wide variety of computing backgrounds can therefore feel comfortable almost immediately with this product.

A menu driven system provides prompts and doesn't require that the user memorize numerous DOS commands. A command driven system is far faster once the user has mastered the commands. Also, the command mode occupies about 2K less memory since a menu doesn't have to be loaded into memory.

DOS XL supports numerous "intrinsic" and "extrinsic" commands. Intrinsic commands are those which can be issued in the command mode and do not require disk access (they reside in memory). Examples include: disk directory, change default drive number, protect and unprotect files, process batch file, run cartridge, erase file, etc.

Extrinsic commands are commands whose code resides on the disk, not in RAM. Examples include: copy, initialize disk, menu, etc. Actually, *any* binary load file, with the .COM (command) extender, can be a DOS XL extrinsic command.

Many long-time users of Atari DOS find the use of extrinsic commands irritating because they are not used to

the requirement of having the various extrinsic command files present on the disk along with the DOS itself. A simple solution is to make a copy of DOS XL including only the files for extrinsic commands used most often.

Another complaint expressed is that all these extra files eat up too much disk space. There are three ways around this problem: Include *only* the files you need on your working DOS disk, use 2 disk drives (This allows you to get by with no DOS files on your disk, assuming you have a master disk in one of the drives), or get a true double density drive and increase your available space.

DOS XL also supports "batch processing". This allows you to put together a special text file made up of valid DOS commands and file names, then have those commands run in sequence by giving only one command.

Documentation for DOS XL is extensive

Batch files differ from extrinsic commands in that they contain only text and have their own special extender, .EXC (execute). Extrinsic commands and other files called by the batch file must be present on the disk for proper execution. In a special case, much like the familiar AUTORUN.SYS file, a batch file with the name "STARTUP.EXC" will execute when the disk is booted. This allows the user to autorun BASIC programs, something not easily done with Atari DOS 2.0.

OSS also has available special versions of DOS XL which directly support the Axlon Ramdisk, the Mosaic 64 board, and the Bit-3 80 column board. This makes it possible to program BASIC XL, ACTION!, and MAC/65 in an 80 column format.

The Axlon Ramdisk version of DOS XL automatically recognizes the Ramdisk, formats it (with 883 free sectors) and defines it as drive 4. This is the easiest, most efficient utilization of the Ramdisk I have seen. Most DOS's require special additional hardware to utilize a Ramdisk, such as the Omnimon or the Integrator Board. I'm surprised Axlon and Mosaic haven't

licensed DOS XL from OSS and distributed it with their hardware.

Documentation for DOS XL is extensive and well written, and customer support is excellent. Additionally, OSS has begun including BUG/65, an assembly language debugger, with DOS XL.

DOS XL is a well thought out, highly professional product worthy of your attention.

SMARTDOS 8.1D

SmartDos by Astra Systems is the DOS that Astra has been packaging for some time with its own drives. Even though it is packaged with Astra drives, it is compatible with all Atari drives and all Atari DOS 2 compatible DOS's.

This is menu driven DOS with some notable differences from Atari DOS 2. It supports single and double density and displays a "status" line above the menu indicating which drives are active, their density and the size of free memory.

SmartDos has some useful menu additions that allow sector copying, drive speed checking, bad sector testing, write verify on/off, and drive reconfiguration (single to double density and vice versa). You're given the option of having DUP.SYS (the Disk Utility Package) resident in memory, though this uses considerable memory.

If you've ever needed a double density sector copier, now you've got one. SmartDos will copy 121 double density sectors per pass on a 48K machine, so several swaps are necessary to copy an entire disk (with one drive).

Like Atari DOS 2, there are no extrinsic commands to keep in mind. SmartDos does not require any special hardware and does not directly support any. It seems to have difficulty working with an Axlon Ramdisk, even with Omnimon installed. But this will be a minor concern to most users.

In general, this is an easy to use product, with more than just the basics.

SPARTADOS 1.1

SpartaDos is more of a specialty product than those previously men-

tioned. It is specifically designed to be used in conjunction with a hardware modification for the 1050 drive called the ICD Doubler. This modification is one of two which will convert the 1050 to true double density.

In addition to supporting double density, SpartaDos, with the ICD Doubler, supports ultra-fast disk I/O. Incidentally, Happy 1050's also support SpartaDos's ultra fast disk I/O. Not surprisingly, SpartaDos and the ICD Doubler are marketed by the same company, ICD, Inc. of Rockford Ill.

The other "specialty" use for this product lies in its ability to operate with various drive formats simultaneously. This should be of interest to ATR8000 owners who are running mixed 5 1/4" and 8" drives, single or double sided, single or double density.

SpartaDos is a command driven DOS featuring intrinsic and extrinsic commands and batch processing. It also features time and date stamping of disk files and multiple subdirectories with 128 file names per directory (double the usual number). There is an 'unerase' command, which allows you to recover a previously deleted file—if you haven't written to the disk since deleting that file.

All of these features sound great, and they are—if you have the hardware. If you don't have a modified 1050 drive or an ATR8000, you may find few actual advantages to this product.

SpartaDos is not directly compatible with disk files created with any other DOS for the Atari. However, a file copy utility is included which will convert from DOS 2 type files to SpartaDos and back again. This utility will also copy between densities with ease. The only DOS with which this utility currently will not work is Atari DOS 3. SpartaDos is an intelligent copy utility which does not have to be told in advance what file type or density it is copying to or from.

There are four versions of SpartaDos included on the master disk, two standard DOS's, one for normal drives and one for hardware modified drives, and two "read only" versions for normal or modified drives.

The idea of a read only DOS is a bit unusual, as most of us sooner or later actually need to save something onto disk and "read only" means just that, it will read files but not write them. The option is provided because it takes up less memory, loads faster, and is ideal for loading games where writing to disk is not important. The standard version supports all of the SpartaDos features.

The high speed versions of SpartaDos, when used with the appropriate hardware, provide extremely fast disk I/O. An improvement in reading and writing speed of 2 to 4 times over Atari DOS 2. SpartaDos is comparable to Happy Enhancement WarpDos in speed. This increase in disk I/O is made possible by the additional disk hardware which, among other things, increases the data transfer rate on the serial bus between the drive and the computer from 19.2k bps to over 40k bps.

**All of these features
sound great, and they
are—if you have the
hardware**

Tremendous flexibility is provided for ATR8000 owners who may be using different types of generic disk drives. Special drive formatting is provided under SpartaDos with choices of 35, 40, 77 and 80 tracks, single or double sided, and single or double density. Additionally, a special RS232 handler is provided for use specifically with the ATR8000.

Multiple subdirectory capability is another unusual feature of this product. If, for example, you have a large number of game files which need some organization, you would do the following: When SpartaDos asks you for the "volume" enter GAMES. Create two subdirectories, call one BASIC GAMES and the other BINARY GAMES. Under each of these two subdirectories, create two more subdirectories called ARCADE and EDUCATIONAL.

You now have a single disk on

which you can store, under the appropriate categories, basic arcade games, basic educational games, binary load arcade games and binary load educational games. All the directories are linked and each directory can contain up to 128 subdirectories or file names, and so on.

This is only useful to people who have large capacity drives since all the programs that fit under the subdirectories that you create eat up disk space rapidly. Ideally, a large capacity hard disk would be what you want to take advantage of this capability—if one were available.

SpartaDos is not without its problems. Error handling could be improved. If you call a non-existent cartridge you get a system crash. If you attempt to format a write protected disk, the drive keeps spinning until you turn it off. And you won't get an error message if you tell SpartaDos to format your 1050 like an 8" drive.

Many of my binary files would not run under any of the four versions of SpartaDos. This did not seem to be due to errors in the file conversion utility, as I was able to reconvert the files to DOS 2 and run them. I did not have any trouble running basic programs under SpartaDos. There must be some memory conflicts with this DOS and some machine language programs.

Another small complaint: The disk directory lists the individual file lengths in bytes, and free disk space in sectors. So keep your calculator handy.

SpartaDos cannot be used with the Axlon Ramdisk. This DOS attempts to find something in the drive hardware which is not present in the Ramdisk and gives an error message.

You really have to commit yourself to this DOS because you must go through lengthy file conversions to use it. If you're at all like me, with hundreds of disks in DOS 2 compatible format lying around, you will probably find the time required to convert over to this DOS prohibitive.

SpartaDos is a very fine product, but its appeal is limited to a relatively small number of Atari owners with

continued on next page

very specialized requirements. Consider this product carefully before you buy.

MYDOS 3.08A

MYDOS, by Wordmark Systems, is the DOS shipped with the ATR8000. It is a menu driven DOS which supports all documented Atari DOS 2 functions and is compatible with all Atari drives and DOS 2 type files. The menu is nearly identical to DOS 2 with a couple of additions: There is a status line above the menu informing the user of online drives and their densities and default drive number, and two different options, O and P.

MYDOS option O is used to specify drive type, number of buffers, and write verify on/off. If you have a configurable drive, you can specify formatting for 5 1/4" and 8" drives with options similar to SpartaDos. MYDOS allows 35, 40, 77 and 80 track formats for single or double sided drives in single or double density.

MYDOS option P allows the user to change drive density and specify the default drive (it need not be drive 1).

MYDOS preserves the best features of both Atari DOS 2 and SpartaDos. No special hardware is required but special drive types are supported. MYDOS files are directly compatible with single density DOS 2 files. MYDOS does not seem to have the same memory conflicts with machine language programs that SpartaDos has.

This is definitely one of the easiest to learn and one of the most potentially useful DOS's available for the Atari.

TOPDOS 1.4

TOPDOS is one of the most friendly, full-featured and useful DOS's for the Atari. In fact, it's hard to imagine that any one person could think of all the commands and utilities provided by this product. In spite of its apparent complexity, TOPDOS remains easy to use. The newcomer can take to it like DOS 2, while the more experienced can really customize TOPDOS to fit just about any conceivable system configuration and purpose.

TOPDOS is menu driven with command options identical to Atari DOS 2, except they provide considerably more flexibility. The disk directory command A, for example, includes such options as: number of columns to display directory (up to 2 on screen and 6 on a printer), alphabetize disk directory, compress file directory (to overwrite deleted files and minimize search time), list deleted files (which haven't been overwritten) and list current and deleted files (which can also be un-deleted).

Many people will convert to this product as they are exposed to its many features.

Some of the other standard commands which are considerably enhanced over DOS 2 are:

1. Copy, with the following options: append, query/no query, merge and update.

2. Delete, with query/no query.

3. Initialize disk in TOPDOS format, Atari format, and nonstandard drive format. TOPDOS format differs from Atari format in that the files do not include file numbers within the individual file sectors. This special format is required to take advantage of a few special features of TOPDOS such as alphabetization and compression of the disk directory, and to handle double sided double density drives. Atari DOS cannot read the TOPDOS format but TOPDOS can read and write Atari DOS formatted disks.

The nonstandard format option allows those users with compatible drives to specify the number of sectors desired, up to 944 per side in single density and up to 1968 in double density (8" drive).

It is also possible to reformat only the VTOC, on a previously formatted disk. This takes approximately 3

seconds instead of the usual 40 seconds.

4. Duplicate Disk, will sense if your destination disk is of the same format as your source disk and will reformat your destination disk, if required.

5. Binary Load, includes the option to load but not run a binary file. It will also report the load addresses present in a binary file.

6. An online help facility for each command.

Besides the commands shared by DOS 2 and TOPDOS, there are some significant additions. Directly from the main menu you can build "command files" similar to the batch processing files of DOS XL. These command files can call other command files, something DOS XL won't allow. There is a mini-monitor which allows the user to examine and modify specific bytes of memory, and a trouble option to translate cryptic error numbers into brief English explanations.

The "Set/Status" command reveals a TOPDOS customizing menu. Just a few of the options include definition of drive density and system drive number, residence on/off (resident TOPDOS uses 9-10K.), bypass cartridge allowing the user to bypass the cartridge on boot-up and directly access the TOPDOS menu, and such bells and whistles as change left margin and redefine command prompt.

The Axlon Ramdisk and the Mosaic 64 board are fully supported with some versatile options. One can use the Ramdisk in single or double density, change the drive number of the Ramdisk, define it as the system drive, and define which 16K banks are active.

A summary of system status can be called by typing [/] [RETURN]. The status summary includes: the number and density of online drives, current system drive number, the current MEMLO and MEMTOP, number of disk buffers, TOPDOS or Atari disk format, MEM.SAV on or off, DOS resident on or off, cartridge bypass on or off and write verify on or off.

Describing all the subtleties would take about 82 pages (the length of the TOPDOS documentation). I have a feeling that many people will convert to this product as they are exposed to its many fine features.

WHAT TO BUY?

Before you buy any DOS, keep in mind that some kind of DOS is going to come with (or came with) your disk drive, making it essentially free. If you're going to buy an additional DOS, examine your needs and look for a product that fits your purposes. Certain things, like special hardware requirements, narrow the field. And ease of use is important.

One personal opinion (shared by the **Antic** editors): Don't waste your time with Atari DOS 3!

Atari DOS 2.5 will surely be a hit with many users because its performance (very good) to price (\$0.00) ratio is tough to beat. Just keep in mind that DOS 2.5 won't do everything! There may be a DOS out there more suited to your needs that's

deserving of your hard-earned money.

Eric Clausen has owned his Atari since January, 1982. He is a member of ABACUS, the San Francisco users group, and he recently received his dentistry degree from the University of the Pacific. Eric plans to continue his medical training toward a PhD in medicine.

MANUFACTURERS

ATARIDOS 2.5

Atari Corp.

1196 Borregas Avenue
Sunnyvale, CA 94088-3427
(408) 745-2000

Send in your DOS 3.0 Master Disk for exchange.

SMARTDOS

Astra Systems

2500 South Fairview, Unit L
Santa Ana, CA 92704
(714) 549-2141

Packaged with Astra drives.

SPARTADOS

ICD, Inc.

1220 Rock Street, Suite 310
Rockford, IL 61101-1437
(815) 229-2999

\$39.95 DOS alone, \$69.95 with doubler (add \$4 shipping to either)

TOPDOS

Eclipse Software
1058-G Marigold Court
Sunnyvale, CA 94086
(408) 246-8325
\$49.95

MYDOS

Newell Industries
3340 Nottingham Lane
Plano, TX 75074
(214) 423-1781

or

S.W.P. Microcomputer Products
1000 W. Fuller
Ft. Worth, TX 76115
(817) 924-7759
\$39.95



ELECTRONIC ONE*

| ATARI COMPUTER HARDWARE | |
|-------------------------|--------|
| ATARI 800XL | 98.00 |
| ATARI 130XE | 138.00 |
| 1010 RECORDER | 39.99 |
| 850 INTERFACE | 98.00 |

| DISK DRIVES | |
|---------------|--------|
| ATARI 1050 | 148.00 |
| INDUS G.T. | 218.00 |
| CENTURIAN 810 | 148.00 |

| PRINTERS | |
|-----------------|--------|
| GEMINI SG10 | 239.99 |
| STAR POWER TYPE | 299.99 |
| EPSON RX80 | 229.99 |
| EPSON RX80FT. | 279.99 |
| EPSON FX80 | 389.99 |

| INTERFACE CABLES | |
|-------------------|-------|
| APE FACE | 49.99 |
| U-PRINT | 49.99 |
| MPP 1150 | 49.99 |
| U-PRINT 16K PRINT | 79.99 |

| ATARI COMPUTER HARDWARE | |
|-------------------------|--------|
| 1027 PRINTER | 228.00 |
| 1025 PRINTER | 148.00 |
| 1030 MODEM | 69.99 |
| TOUCH TABLET | 42.99 |
| KOALA PAD | 34.99 |
| MPP 1000E MODEM | 74.99 |
| ATARI LAB STARTER KIT | 44.99 |
| AMDEC 300 COLOR | 228.00 |
| COMMODORE 1702 | 208.00 |
| ATARI KEY PAD | 24.99 |
| COMPUSERVE STARTER KIT | 21.99 |

SPECIAL
ATARI 1020 COLOR
PRINTER PLOTTER
39.77

HOW TO ORDER: CASHIER CHECK, MONEY ORDER, MASTERCARD* or VISA* (Add 4% for charge cards) . . . NO PERSONAL CHECKS . . . NO C.O.D.'s . . . SHIPPED U.P.S. PRICES SUBJECT TO CHANGE.
SHIPPING: Prompt one day shipping on in-stock merchandise. Ohio residents add 5.5% sales tax. Add \$3.00 on all orders under \$100.00 . . . Add \$5.00 on all orders over \$100.00.

INTERNATIONAL: Add 15% to all orders.

CALL OR WRITE FOR FREE CATALOG

ELECTRONIC ONE* (614)864-9994

P.O. Box 13428 • Columbus, Ohio 43213



ELECTRONIC ONE

THE
LOWEST
PRICES
THE
BEST
SERVICE

CALL

(614)864-9994

P.O. Box 13428 • Columbus, Oh. 43213

THE LOWEST PRICES

| ATARI | ATARI | COLECOVISION |
|-------|-------|---------------|
| 2600 | 5200 | INTELLIVISION |
| GAMES | GAMES | ATARI SOFT. |

| ATARI COMPUTER SOFTWARE | |
|-------------------------|-------|
| ATARI WRITER | 29.99 |
| TOUCH TYPING | 9.99 |
| LOGO | 59.99 |
| CONV. LANGUAGE | 19.99 |
| SYN FILE | 35.99 |
| SYN CALC | 35.99 |
| SYN TREND | 25.99 |
| PAC MAN | 7.99 |
| STAR RAIDERS | 7.99 |
| ASSEMBLE EDITOR | 24.99 |
| MILLIPEDE | 14.99 |
| MOON PATROL | 14.99 |
| GHOSTBUSTER | 19.99 |
| TRACK & FIELD | 21.99 |
| FLIGHT SIMULATOR | 34.99 |
| BASIC CARTRIDGE | 7.99 |

CALL OR WRITE FOR THE
PRICE OF YOUR PROGRAM.

SENECOM

introduces

THE OPPORTUNITY DISK



We're pretty sure you'll like it.

For two ninety-five (plus a buck for postage) you get to see the opportunity of a lifetime. Just boot the disk into a 48K or 64K Atari, and watch the show. Sound okay so far? Now get this.

If you don't dig the opportunity, erase the disk and use it. You have a sample of SENECON'S Double-sided, Double-density PDQ (Premium Disk Quality), the finest disk on the market today. How we doing now? Wait, there's more.

If you don't dig the disk, send it right back. Your two ninety-five will be refunded. No hassles, no delays. We want you to be *happy* after dealing with us! How's that? Hold on. . .

To your refund will be added the dollar you paid for postage and handling.

So how can you *not* like it? For Pete's sake, get your order in the mail today!

Send \$2.95 plus \$1.00 postage and handling to:

SENECOM

Dept. 19
13 White St.
Seneca Falls, NY 13148

NYS residents add 7% sales tax.

Orders from outside the USA and Canada should add \$2.00 postage.

Atari® is a registered trademark of Atari Corporation.

Senecom® is a registered trademark of Seneca Computer Company, Inc.

MINIATURE GOLF

Plus golf course
"construction set"

by DAVID PLOTKIN

Play 8 holes of Atari miniature golf on your Atari and then design your own golf course. Two BASIC programs (Golf and Construction Set) run on all Atari computers with 24K cassette or 32K disk. Disk or cassette. You'll also need your trusty joystick as a golf club.

When you get tired of dodging demented robots, skulking around caves and frying alien creatures, try your aim at miniature golf, a surprisingly holesome (ouch) game for the entire family.

There's no real limit to the number of players—you could even take this game to a party, along with last month's "Beer Party Atari!" The computer will keep track of each golfer's scores and turns to play.

But first, type in Listing 1, check it with TYPO II and SAVE a copy before you RUN it.

Swing your club by moving the joystick. The club appears as a square with a missing corner. Pushing the joystick button starts your shot. The farther the distance between the club and the ball, the harder the ball will be hit. This means you can try some interesting bounce shots.

The important part of the club is the missing corner. The velocity is calculated from the distance between this corner and the ball; the direction

the ball travels is also calculated from the corner.

Holes-in-one are possible on all the holes provided.

When you sink the ball, play moves to the next player, until all players have played all the holes. The game is then over, and a screen display shows everyone's score plus the name of the winner.

To add additional realism to the course, there is a moving barrier, reminiscent of the windmills found on real miniature golf courses!

Sometimes you totally miss the ball. If your opponents are kind-hearted souls, all you need to do is press the

START button—and you can take the shot over again. These extra shots don't even show up on your score.

GOLF CONSTRUCTION

Eventually you'll want to design your own holes. That's when you can use the Miniature Golf Construction Set (CS), which generates data statements that are appended to the MG program in line 2000. To use CS, type in Listing 2, check it with TYPO II, and SAVE a copy.

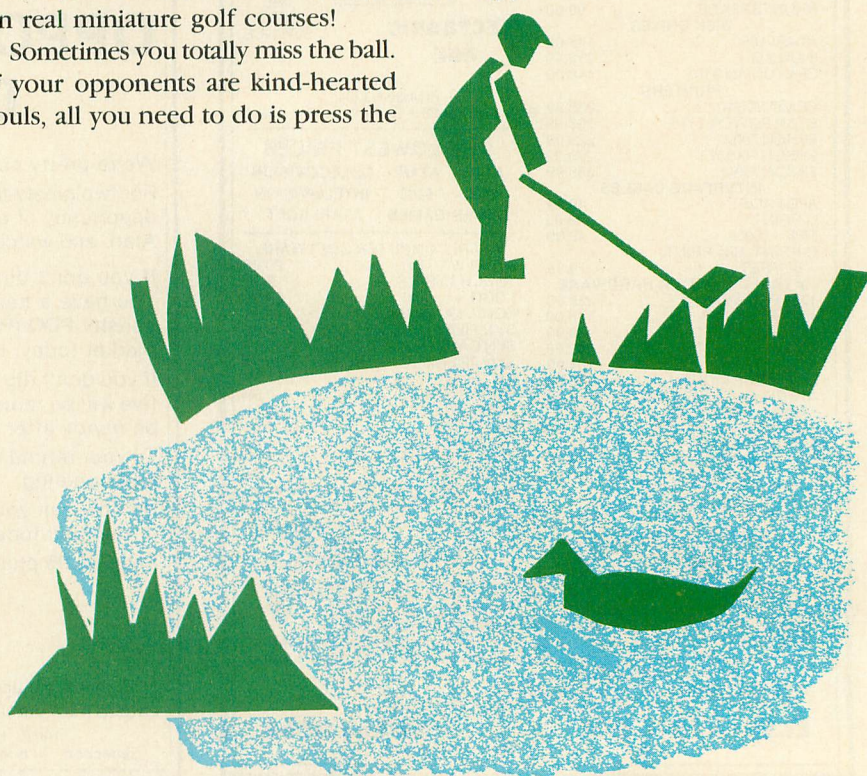

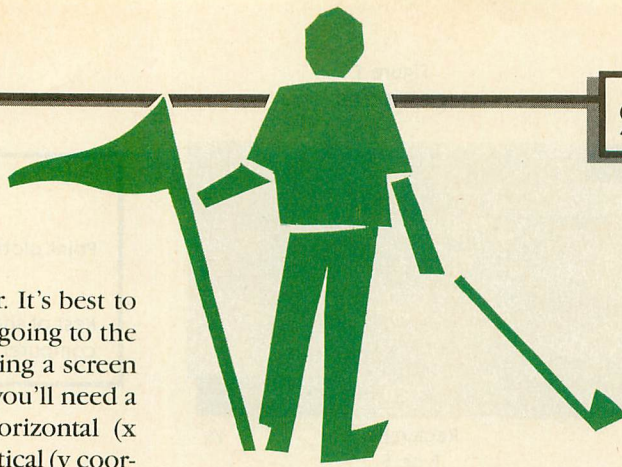

Start with graph paper. It's best to design your hole before going to the computer. You're designing a screen for Graphic Mode 7, so you'll need a grid spanning 0-159 horizontal (x coordinate) and 0-79 vertical (y coordinate).

In constructing a hole, you choose from seven types of prefabricated obstacles (see *Figure 1*). These include four types of right triangles—right, left, up and down, named according to the direction that the apex points. The fifth obstacle is a rectangle, the sixth is a diagonal line, and the seventh a moving barrier. In each case, you determine where to put the obstacle and how big it should be.

When you first run CS, it will ask you where you want your output. Either give D:FILENAME (or C: for cassette). The screen will also request the hole number.

You'll then be asked where you want the hole placed, first with the x position coordinate and then the y coordinate. The program will always specify the information and format it wants.

After locating the hole, specify the starting position for the ball, again by entering the x and then the y coordinates.

With these starters completed, you can place the obstacles. The CS program will run through a sequence, offering you a chance to include down triangles, up triangles, squares, and so on. In each case, you are asked how many obstacles (0-15 of each), and are then led through the process of locating each one.

SAMPLE DESIGN

Let's create a sample hole. When asked for a hole number, type [1] [RETURN]. Look at *Figure 2* for a sample design. Let's say you want your field to have five objects: a down triangle, an up triangle, a rectangle, a diagonal barrier and a moving obstacle.

Start by placing the hole. The CS program will prompt you to enter x, then y. Type [20] [RETURN] [20] [RETURN]. Place the ball at, say, 150,60 by typing [150] [RETURN] [60] [RETURN].

You'll now be asked how many down triangles you want. Enter [1] and a [RETURN]. Specify the position by locating the baseline—because it's a right triangle, the computer will do the rest. Enter the coordinates in the format requested, with a comma between each number and a [RETURN] at the end of the entry. Thus, a small down triangle in the upper right corner of the field would be 141,0,159.

Establishing an up triangle works the same way. Choose [1] up triangle, then enter 40,79,141 [RETURN] to get the large triangle in *Figure 2*.

If you don't want a certain obstacle, enter [0] when asked "How many?". For this sample, we don't want any right or left triangles.

Choose [1] square/rectangle then specify the square's location by naming the two corners: 70,0,120,20.

The barrier starts with a yes/no choice. Choose [1], and then establish the length of the line along which the barrier moves, as well as the speed it moves. Higher numbers are faster. Use 5,40,60 for the placement and 3 for the speed.

The diagonal lines are located by specifying a corner's x and y coordinates, followed by the lower x position. Try 5,50,26.

When you're finished making a fiendishly difficult hole, you'll be presented with the main menu, which has four choices. The first thing you'll want to do is look at the hole you've just constructed.

If the program encounters any er-

rors attempting to draw the screen, it will stop and let you look at the screen to try to figure out what went wrong. The most common error is to place a triangle too close to the screen edge, so that when the computer attempts to draw the missing corner, you get a cursor out of range.

Touching any key returns you to the main menu, where you may wish to use the second selection, Edit. This takes you to a submenu with a list of obstacles to edit. You must re-enter ALL the data for the particular obstacle you are editing. To return to the main menu, choose option 9 from the submenu.

The third choice lets you Save your data. The final choice is to Quit. If you make this choice by accident, however, all is not lost. Just type GOTO 240 and press [RETURN].

PLAYING NEW HOLES

Now that you've gone through all this
continued on next page

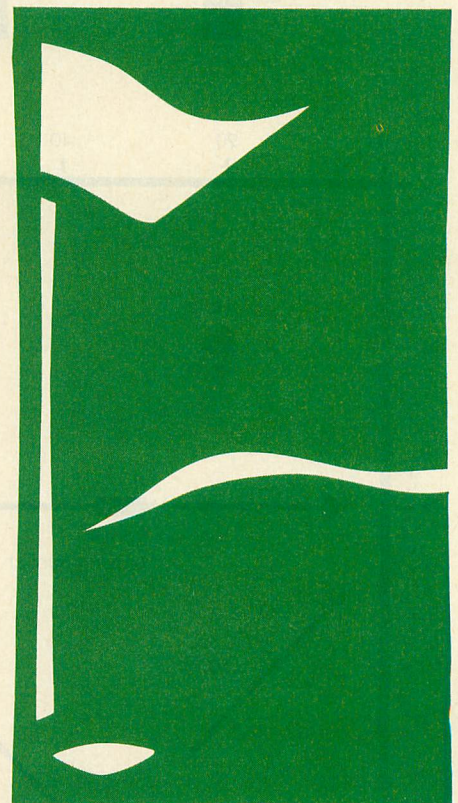

Figure 1
OBSTACLES

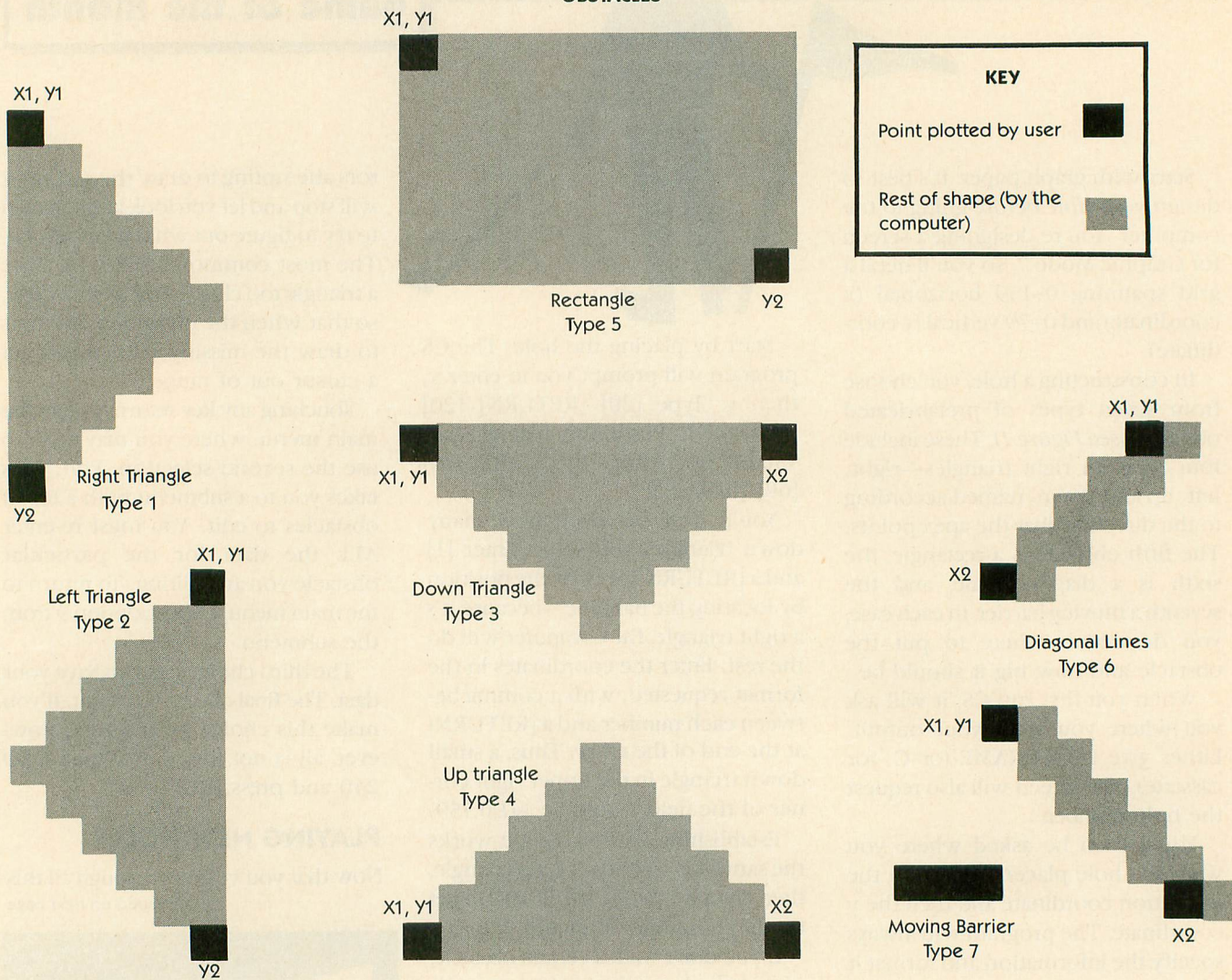
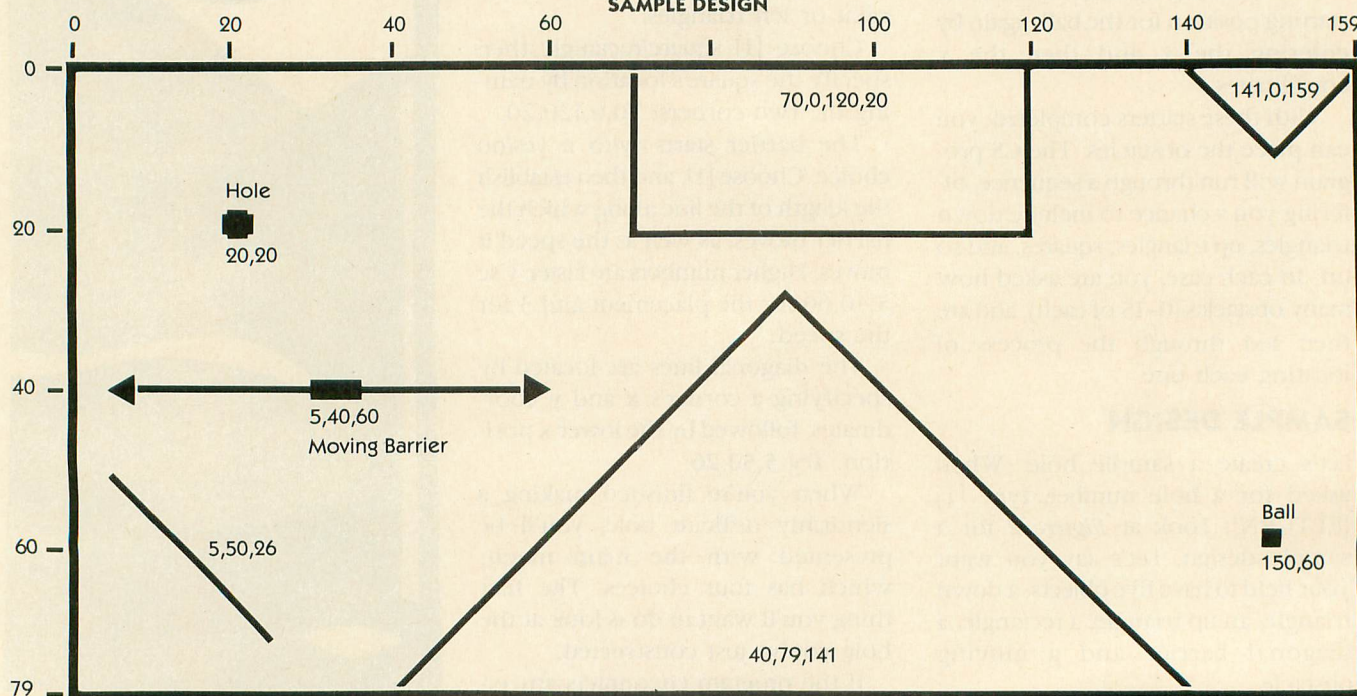

Figure 2
SAMPLE DESIGN



work to generate the data, how do you use it? First, LOAD or CLOAD Miniature Golf into your computer. Then ENTER "D:FILENAME" or ENTER "C:" the data created using MGCS. For example, if you used D:ROUND for the filename to save your data when using CS, then you would ENTER "D:ROUND". If you are adding more holes, then you will need to adjust the variable MAXHOLE in line 10 of Miniature Golf.

Then SAVE the version with the new hole data, and RUN it. Be warned that if you chose to create a hole number using CS that already exists in your current version of Miniature Golf, your new hole will replace the old one. This change becomes rather permanent if you then write the new version with the same filename as the old one back to the same disk.

LIST OF VARIABLES

F1—flag so that you can't keep pressing the START button and back up your score.

STARTHOLE, MAXHOLE—the hole to start on and the final hole.

PN, NUMPLAY—the current player number, and the total number of players.

HOLSCR—the current hole score.

HOLENUM—the current hole number.

TOTAL—array which holds each player's score.

OLDX, OLDY—the ball's x and y coordinates before your last shot.

BALLX, BALLY—ball's x and y coordinates.

MX, MY—ball's x and y velocities.

HX, HY, HSX, HSY—the magnitude and sign of the ball's x and y velocities.

BX, BY—moving barrier's x and y coordinates.

RITEX, LEFTX, SPEED—the moving barrier's limits of back-and-forth motion, and the speed of movement.

CLUBX, CLUBY—x and y coordinates of the club.

CLUB\$, BARRIER\$, HOLE, BALL\$, BLANK\$—arrays to hold the shape data of appropriate items.

UD1\$, UD2\$, UD3\$—arrays which hold the data for the machine language routines to move the players (ball, club, barrier).

NAME\$—array to hold the names of each player.

PROGRAM TAKE-APART

5-15 Set up and call the subroutines to get information.

20-50 Main Loop. For each hole (line 20), it updates the text window and draws the hole (line 30). Each player moves the club and shoots (line 40). Then erases the hole (line 50).

60 Jump to Game Over routine.

700-790 Moves the ball around the field. If a collision is detected with the playfield or the moving barrier then velocities are adjusted. If the ball goes in the hole, calls the subroutine at 850. Note that lines 775-776 do exactly the same thing as the subroutine at line 800 (move the moving barrier), but at a 25% increase in speed, because you don't have to call a subroutine.

850-880 Sound and graphics for the ball going into the hole.

900-990 Moves the club when you move your joystick. It reads the joystick (lines 910-920), checks the status of the START button and the flag (line 925), adjusts and redraws the ball and club if the [START] button is pushed the *first* time, and erases and redraws the club (930). If the button is pushed, lines 940-960 calculate the x and y distances between the club

and ball, and "swing" the club. Note that if the club and the ball have the same coordinates, you get a nasty beep.

1000-1090 Read the data that defines each hole and draws the hole, including the club and ball.

1100-1130 Draws a type one or two obstacle.

1200-1230 Draws a type three or four obstacle.

1300-1330 Draws a type five obstacle.

1400-1420 Draws a type six obstacle.

1430-1440 Draws a type seven obstacle.

1450-1490 Erases the P/M shapes by writing zeros from BLANK\$ into their positions.

1500-1550 Gets the names of the players. This routine has you input the names into a temporary string, then pads any unused spaces (up to 10) with blanks so that each name is the same length. That way, we can find the name in the larger string NAME\$.

1600-1735 Sets up the graphics, memory and P/M space and enables P/M graphics. It also reads the shape data into the arrays, and reads the machine language routine data into their arrays.

1750-1770 Updates the text window.

2000-2141 Data for the holes.

3000-3050 The introductory screen.

3100-3320 The Game Over sequence.

David Plotkin, a regular contributor to Antic, has recently been noted for his ACTION! games in these pages. He is a chemical engineer by profession.

Listing on page 64



Software Discounters of America (& Peripherals, too!)

Orders Outside PA—1-800-225-7638



Customer Service 412-361-5291

- Free Shipping on orders over \$100 in continental USA
- No surcharge for VISA/Mastercard
- Your card is not charged until we ship

Our 1st Annual Christmas in July Sale!!!

| | | | |
|-------------------------------|-------------------------------|--------------------------------|--------------------------------|
| ACCESS | Pole Position (D) . . . \$19 | Letter Perfect (D) . . . \$49 | Tigers in Snow (D) . . . \$26 |
| Beach Head (D) . . . \$23 | Sands of Egypt (D) . . . \$17 | Spell Perfect (D) . . . \$29 | War in Russia (D) . . . \$53 |
| ACTIVISION | The Goonies . Get In Line | LEARNING COMPANY | SCARBOROUGH |
| Decathlon (R) . . . \$17 | Zaxxon (D) . . . \$19 | Bumble Games (D) . . . \$23 | Mastertype (D) . . . \$23 |
| Designer's Pencil (R) \$17 | DESIGNWARE | Colorasaurus (D) . . . \$19 | Mastertype (R) . . . \$26 |
| Ghostbusters (D) . . . \$21 | Creature Creator (D) \$19 | Magic Spells (D) . . . \$23 | Net Worth (D) . . . \$49 |
| Pitfall 2 (R) . . . \$17 | Crypto Cube (D) . . . \$25 | Moptown Hotel (D) . . . \$26 | SIERRA ON LINE |
| Space Shuttle (R) . . . \$19 | Math Maze (D) . . . \$25 | Moptown Parade (D) . . . \$26 | Dark Crystal (D) . . . \$25 |
| ARTWORK | Spellcopter (D) . . . \$25 | Word Spinner (D) . . . \$23 | Homeward (D) . . . \$33 |
| Bridge 4.0 (TorD) . . . \$18 | Trap-A-Zoid (D) . . . \$25 | MICRO-LEAGUE | Ultima I (D) . . . \$23 |
| Compubridge (D) . . . \$18 | ELECTRONIC ARTS | SPORTS | Ultima II (D) . . . \$39 |
| French (D) . . . \$19 | Archon II (D) . . . \$23 | Micro-League | Wizard & Princess (D) \$19 |
| German (D) . . . \$19 | Axis Assassin (D) . . . \$12 | Baseball (D) . . . \$26 | Wiz Type (D) . . . \$23 |
| Ghostchaser (D) . . . \$16 | Cut & Paste WP (D) \$19 | MICROPROSE | SPINNAKER |
| Italian (D) . . . \$19 | Financial | Crusade Europe (D) . . . \$26 | Adventure Creator (R) \$17 |
| Monkeymath (D) . . . \$17 | Cookbook (D) . . . \$29 | Decision in the | Aerobics (D) . . . \$23 |
| Monkeynews (D) . . . \$17 | Hard Hat Mack (D) \$17 | Desert (D) . . . \$26 | Alphabet Zoo (R) . . . \$17 |
| Slap Shot Hockey (D) \$16 | Murder on the | F-15 Strike Eagle (D) \$21 | Delta Drawing (R) . . . \$17 |
| Strip Poker (D) . . . \$21 | Zinderneuf (D) . . . \$19 | Kennedy Approach (D) \$23 | Facemaker (R) . . . \$17 |
| Female Data Disk #1 \$16 | Music Construction | Spitfire Ace (D) . . . \$19 | Fractron Fever (R) . . . \$17 |
| Female Data Disk #2 \$16 | Set (D) . . . \$19 | MINDSCAPE | Kids on Keys (R) . . . \$17 |
| Male Data Disk . . . \$16 | One-on-One (D) . . . \$25 | Bank St. | Kindercomp (R) . . . \$17 |
| AVALON HILL | Pinball Construction | Musicwriter (D) . . . \$33 | Math Busters (D) . . . \$19 |
| B-1 Nuclear | Set (D) . . . \$19 | Crossword Magic (D) \$33 | Most Amazing |
| Bomber (D) . . . \$16 | Realm of | Halley Project: Mission | Thing (D) . . . \$19 |
| Computer Stocks & | Impossibility (D) \$19 | our Solar System (D) \$29 | Snooper Troops |
| Bonds (D) . . . \$19 | Seven Cities Gold (D) \$25 | Tinka's Mazes (D) . . . \$17 | 1 or 2 (D) . . . \$19 |
| Jupiter Mission | EPYX | Tink's Adventure (D) \$17 | Story Machine (R) . . . \$17 |
| 1999 (D) . . . \$33 | Ballblazer (D) . . . \$26 | Tuk Goes to Town (D) \$17 | Trains (D) . . . \$19 |
| Legionnaire (D) . . . \$21 | Gateway Apshai (R) \$19 | MUSE | SUBLOGIC |
| Maxwell Manor (D) \$19 | Jumpman (D) . . . \$16 | Beyond Castle | Flight Simulator II (D) \$33 |
| Quest Space | Jumpman Jr (R) . . . \$16 | Wolfenstein (D) . . . \$23 | Night Mission |
| Beagle (D) . . . \$23 | Pitstop (R) . . . \$19 | Castle Wolfenstein (D) \$19 | Pinball (D) . . . \$21 |
| T.A.C. (D) . . . \$27 | Puzzlepan (D) . . . \$19 | OSS | SYNAPSE |
| Telengard (D) . . . \$21 | Summer Games (D) . . . \$25 | Action (R) . . . \$59 | Alley Cat (D) . . . \$17 |
| BATTERIES INCLUDED | Temple Apshai (D) \$19 | Action Tool Kit (D) . . . \$26 | Blue Max 2001 (D) . . . \$19 |
| Home Pak (D) . . . \$33 | *Buy 2 Epyx titles | Basic XL (R) . . . \$49 | Electronic Novels . . . Call |
| BIG FIVE | & receive | Basic XL Tool Kit (D) \$26 | Encounter (D) . . . \$17 |
| Bounty Bob's Adv. (R) \$29 | Puzzlepanic free | DOS XL w/Bug 65 (D) \$26 | Quasimodo (D) . . . \$17 |
| Miner 2049'er (R) \$9 | FIRST STAR | MAC/65 (R) . . . \$59 | Syn-Calc (D) . . . \$35 |
| BRODERBOND | Spy vs Spy (D) . . . \$19 | MAC/65 Tool Kit (D) \$26 | Syn-Chron (D) . . . \$26 |
| Arcade Machine (D) \$39 | FISHER PRICE | Writers Tool | Syn-Comm (D) . . . \$26 |
| Bank St. Writer (D) \$43 | Dance Fantasy (R) . . . \$17 | w/Spell Checker (R) \$59 | Syn-File (D) . . . \$35 |
| Loderunner (D) . . . \$23 | Linking Logic (R) . . . \$17 | OMNITRE | Syn-Stock (D) . . . \$26 |
| Mask of Sun (D) . . . \$25 | Memory Manor (R) \$17 | Universe (D) . . . Call | Syn-Trend (D) . . . \$26 |
| Operation | GAMESTAR | ORIGIN | TIMWORKS |
| Whirlwind (D) . . . \$25 | Star Bowl | Ultima III (D) . . . \$39 | Data Manager (D) . . . \$17 |
| Print Shop (D) . . . \$29 | Football (TorD) . . . \$21 | PROFESSIONAL | Electronic |
| Print Shop | Star League | SOFTWARE | Checkbook (D) . . . \$17 |
| Paper Refill . . . \$14 | Baseball (TorD) \$21 | Trivia Fever (D) . . . \$25 | Money Manager (D) \$17 |
| Spelunker (D) . . . \$21 | HBJ | SSI | TRONIX |
| Whistler's Brother (D) \$19 | Computer SAT (D) \$49 | Battle Normandy (D) \$26 | Pokersam (D) . . . \$17 |
| CBS | INFOCOM | Breakthrough in | S.A.M. (D) . . . \$39 |
| Astro Grover (D) . . . \$23 | Cuthroats (D) . . . \$23 | Ardennes (D) . . . \$39 | ACCESSORIES |
| Big Bird's | Deadline (D) . . . \$29 | Broadsides (D) . . . \$26 | Ape Face Printer |
| Funhouse (R) . . . \$23 | Enchanter (D) . . . \$23 | Carrier Force (D) . . . \$39 | Interface . . . \$49 |
| Big Bird's | Infidel (D) . . . \$27 | Combat Leader (D) . . . \$26 | BASF SS.DD . . . \$14 bx |
| Spc. Del. (R) . . . \$17 | Hitchhiker's Guide | Computer Ambush (D) \$39 | BASF DS.DD . . . \$19 bx |
| Dr. Seuss Puzzle (D) \$21 | to the Galaxy (D) . . . \$23 | Computer Baseball (D) \$26 | Compuserve Starter |
| Ernie's Shapes (R) . . . \$17 | Invisicubes . . . Call | Computer QB . . . Call | Kit (5 hrs.) . . . \$23 |
| Match Wits (D) . . . \$19 | Planetfall (D) . . . \$23 | Cosmic Balance (D) . . . \$26 | Digital Devices A16 |
| Math Mileage (R) . . . \$19 | Seastalker (D) . . . \$23 | Cosmic Balance II (D) \$26 | Printer Int. w/16K |
| Success w/Math . . . Call | Sorcerer (D) . . . \$26 | Eagles (D) . . . \$26 | Buffer . . . \$89 |
| Webster Word | Starcross (D) . . . \$29 | Epidemic (D) . . . \$23 | Disk Case (Holds 50) \$9 |
| Game (R) . . . \$19 | Suspect (D) . . . \$29 | Field of Fire (D) . . . \$26 | Disk Drive Cleaner . . . \$9 |
| CONTINENTAL | Suspended (D) . . . \$29 | 50 Mission Crush (D) \$26 | Full Stroke Replacement |
| Financial | Witness (D) . . . \$23 | Fortress (D) . . . \$23 | Keyboard AT 400 . . . \$49 |
| Strategies (D) . . . \$29 | Zork 1 (D) . . . \$23 | Galactic Adv. (D) . . . \$39 | Generic Disks . . . Cheap |
| Home Accountant (D) \$44 | Zork 2 or 3 (D) . . . \$26 | Imperium | Indus GT Disk Drive . . . Call |
| Book Adv. Games (D) \$16 | KOALA | Galactum (D) . . . \$26 | MPP1000E Microbits |
| DATASOFT | Coloring Series 1 (D) \$9 | Kampfgruppe (D) . . . \$39 | Modem . . . \$87 |
| Bruce Lee (D) . . . \$23 | Coloring Series 2 (D) \$9 | Knights of Desert (D) \$26 | Microbits Microprint |
| Conan (D) . . . \$23 | Instant Programmers | Objective Kursk (D) . . . \$26 | Interface . . . \$39 |
| Dallas Quest (D) . . . \$23 | Guide (D) . . . \$9 | Operation Market | Microbits MPP150 |
| Dig Dug (D) . . . \$17 | Spider Eater (D) . . . \$9 | Garden (D) . . . Call | Printer Interface . . . \$54 |
| Lost Tomb (D) . . . \$19 | Tablet w/Painter (D) \$29 | Questron (D) . . . \$33 | Rana 1000 Disk Drive \$175 |
| Pac Man (D) . . . \$17 | LJK | Rails West (D) . . . \$26 | Wico Boss . . . \$12 |
| Pole Position (D) . . . \$17 | Data Perfect (D) . . . \$49 | Reforger '88 (D) . . . \$39 | |

P.O. Box 278 — Dept. AT • Wildwood, PA 15091

*Ordering and Terms: Orders with cashier check or money order shipped immediately. Personal/company checks, allow 3 weeks clearance. No C.O.D.'s. Shipping: Continental U.S.A.—Orders under \$100 add \$3; free shipping on orders over \$100. PA residents add 6% sales tax. AK, HI, FPO-APO—add \$5 on all orders. Sorry—no International orders. Defective merchandise will be replaced with same merchandise. Other returns subject to a 15% restocking charge—NO CREDITS! Return must have authorization number (412) 361-5291. Prices subject to change without notice.

SLIDE

continued from page 33

it is also important for a program to function quickly. The program needs to take as few moves as possible to win. One idea here is to always prune the tree of possible moves that are identical to the previous move—the program shouldn't spend its time retracing its steps.

The hardest part of intelligent game design here is to produce a reasonable quiescence function, the subroutine that prunes branches that don't seem fruitful.

Your function will be measured by the number of spurious nodes that are expanded to a solution en route—the perfect function will always prune all spurious nodes. The worst function will expand each node at one level in the tree before looking to the next level—this is called an exhaustive search, and wastes computer time and memory.

If the design of "artificial intelligence" intrigues you, why not see if you can use this puzzle program as a starting point for your own program which solves the 24 Puzzle? Antic would be interested in publishing the shortest and most elegant solution sent in by a reader.

Mark Moore is from Weatherford, Oklahoma and this is his first publication in Antic.

Listing on page 56.

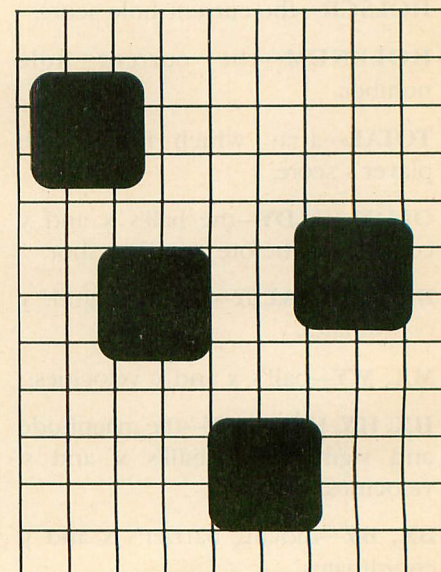

SOFTWARE LIBRARY

Antic type-in listing section includes every full-length program from this issue. Listings are easier to type and proofread, easy to remove and save in a binder if you wish.

| | |
|--|----|
| ► LINE CODES FOR BIFFDROP & 3 MORE... | |
| TYPO II UPDATE | 54 |
| ► CAN YOU SOLVE THE 24-PUZZLE? | |
| SLIDE | 56 |
| ► HOW MANY NOTES DO YOU BID? | |
| GUESS THAT SONG | 57 |
| ► THE SG-10 FIX | |
| FONTMAKER | 59 |
| ► AUTOMATIC BLACKBOARD FOR CODEBREAKING | |
| CRYPTOQUOTES | 59 |
| ► BONUS GAME | |
| DARKSTAR | 60 |
| ► BONUS GAME | |
| OVERFLOW | 62 |
| ► BONUS GAME | |
| STAR VENTURE | 63 |
| ► GAME OF THE MONTH | |
| MINIATURE GOLF | 64 |
| TYPING SPECIAL ATARI CHARACTERS | 52 |
| HOW TO USE TYPO II | 53 |
| ERROR FILE | 53 |

DISK SUBSCRIBERS: You can use all these programs immediately. Just follow the instructions in the accompanying magazine articles.

No part of this publication may be reproduced, stored in a retrieval system, or transmitted, in any form or by any means, electronic, mechanical, photocopying, recording or otherwise, without the prior written permission of the publisher.

Antic program listings are typeset on the Star SG-10 Printer, from Star Micronics, Inc., 200 Park Avenue, New York, NY 10166.

TYPING SPECIAL ATARI CHARACTERS

Antic printed program listings leave a small space between each Atari Special Character for easier reading. Immediately below you will see the way **Antic** prints all the standard Atari letters and numbers, in upper and lower case, in normal and inverse video.

```

ABCDEFGHIJKLMN OPQRSTUVWXYZ
a b c d e f g h i j k l m n o p q r s t u v w x y z
0 1 2 3 4 5 6 7 8 9

```

The Atari Special Characters and the keys you must type in order to get them are shown in the two boxes below. (Squares are drawn around the normal video characters so you can see their positions more accurately, these squares will not appear in listings.)

| NORMAL VIDEO | | | |
|--------------|-----------|----------|------------|
| FOR THIS | TYPE THIS | FOR THIS | TYPE THIS |
| | CTRL , | | CTRL T |
| | CTRL A | | CTRL U |
| | CTRL B | | CTRL V |
| | CTRL C | | CTRL W |
| | CTRL D | | CTRL X |
| | CTRL E | | CTRL Y |
| | CTRL F | | CTRL Z |
| | CTRL G | | ESC ESC |
| | CTRL H | | ESC CTRL - |
| | CTRL I | | ESC CTRL = |
| | CTRL J | | ESC CTRL + |
| | CTRL K | | ESC CTRL * |
| | CTRL L | | CTRL . |
| | CTRL M | | CTRL ; |
| | CTRL N | | SHIFT = |
| | CTRL O | | ESC |
| | CTRL P | | SHIFT |
| | CTRL Q | | CLEAR |
| | CTRL R | | ESC DELETE |
| | CTRL S | | ESC TAB |

| INVERSE VIDEO | | | |
|---------------|-----------|----------|------------|
| FOR THIS | TYPE THIS | FOR THIS | TYPE THIS |
| | CTRL , | | CTRL Y |
| | CTRL A | | CTRL Z |
| | CTRL B | | ESC |
| | CTRL C | | SHIFT |
| | CTRL D | | DELETE |
| | CTRL E | | ESC |
| | CTRL F | | SHIFT |
| | CTRL G | | INSERT |
| | CTRL H | | ESC |
| | CTRL I | | CTRL |
| | CTRL J | | TAB |
| | CTRL K | | ESC |
| | CTRL L | | SHIFT |
| | CTRL M | | TAB |
| | CTRL N | | CTRL . |
| | CTRL O | | CTRL ; |
| | CTRL P | | SHIFT = |
| | CTRL Q | | ESC CTRL 2 |
| | CTRL R | | ESC |
| | CTRL S | | CTRL |
| | CTRL T | | DELETE |
| | CTRL U | | ESC |
| | CTRL V | | CTRL |
| | CTRL W | | INSERT |
| | CTRL X | | |

Whenever the CONTROL key (CTRL on the 400/800) or SHIFT key is used, *hold it down* while you press the next key. Whenever the ESC key is pressed, *release* it before you type the next key.

Turn on inverse video by pressing the Reverse Video Mode Key . Turn it off by pressing it a second time. (On the 400/800, use the Atari Logo Key instead.) Note: In the printed listings, inverse characters will be slightly smaller than the normal ones.

Among the most common program typing mistakes are switching certain capital letters with their lower-case counterparts—you need to look especially carefully at P, X, O and 0 (zero).

Some of Atari Special Characters are not easy to tell apart from standard alpha-numeric characters. Usually the Special Characters will be *thicker* than the alpha-numeric. Compare the two sets of characters below:

SPECIAL

CTRL F
 CTRL G
 CTRL N
 CTRL R
 CTRL S

STANDARD

/
 SHIFT +
 SHIFT -
 +

HOW TO USE TYPO II

Type in TYPO II and SAVE a copy to disk or cassette.

Type GOTO 32000 and follow TYPO II onscreen instructions. If the resulting two-letter line codes are not exactly the same as those in the magazine, you mistyped something in that line.

To call back any line previously typed, type an asterisk [*] followed (without in-between spaces) by the line number, then press [RETURN]. When the complete line appears at the top of the screen, press [RETURN] again. This is also the way you use TYPO II to proofread itself.

To LIST your program, press [BREAK] and type LIST. To return to TYPO II, type GOTO 32000.

To remove TYPO II from your program, type LIST "D:FILENAME",0,31999 [RETURN] (Cassette owners LIST "C:"). Type NEW, then ENTER "D:FILENAME" [RETURN] (Cassette—ENTER "C:"). Your program is now in memory without TYPO II and you can SAVE or LIST it to disk or cassette.

Owners of the BASIC XL cartridge from O.S.S. type SET 5,0 and SET 12,0 before using TYPO II.

Don't type the
TYPO II Codes!



Don't type the
TYPO II Codes!



```
WB 32000 REM TYPO II BY ANDY BARTON
VM 32010 REM VER. 1.0 FOR ANTIC MAGAZINE
HS 32020 CLR :DIM LINES(120):CLOSE #2:CLO
SE #3
BN 32030 OPEN #2,4,0,"E":OPEN #3,5,0,"E"
YC 32040 ? "K":POSITION 11,1:? "TYPO II"
EM 32050 TRAP 32040:POSITION 2,3:? "Type
in a program line"
HS 32060 POSITION 1,4:? " ":INPUT #2;LINE
$:IF LINES="" THEN POSITION 2,4:LIST B
:GOTO 32060
KH 32070 IF LINES(1,1)="*" THEN B=VAL(LIN
ES(2,LEN(LINES))):POSITION 2,4:LIST B:
GOTO 32060
TH 32080 POSITION 2,10:? "CONT"
MF 32090 B=VAL(LINES):POSITION 1,3:? " ":
NY 32100 POKE 842,13:STOP
CN 32110 POKE 842,12
```

```
ET 32120 ? "K":POSITION 11,1:? "TYPO II"
":POSITION 2,15:LIST B
CE 32130 C=0:ANS=C
QR 32140 POSITION 2,16:INPUT #3;LINES:IF
LINES="" THEN ? "LINE ";B;" DELETED":G
OTO 32050
VV 32150 FOR D=1 TO LEN(LINES):C=C+1:ANS=
ANS+(C*ASC(LINES(D,D))):NEXT D
WJ 32160 CODE=INT(ANS/676)
JW 32170 CODE=ANS-(CODE*676)
EH 32180 HCODE=INT(CODE/26)
BH 32190 LCODE=CODE-(HCODE*26)+65
HB 32200 HCODE=HCODE+65
IE 32210 POSITION 0,16:? CHR$(HCODE);CHR$(
LCODE)
VG 32220 POSITION 2,13:? "If CODE does no
t match press RETURN and edit line a
bove.":GOTO 32050
```

ERROR FILE

KWIK DUMP

March 1985

The last number in line 1070 should be 27 instead of zero.

WIDE TEXT

January 1985

Substitute the following lines to print wide Z's.

In assembly:

```
0600      CPY #27*
8      ;8 BYTES TO A
LETTER
```

In BASIC:

```
CT 20130 DATA 216
,208,213,185,0,22
4
```

S.A.M. SOURCE CODE

February 1985

In line 900 of the source code, LDY #01 should be changed to LDY #01.

KOOKY'S QUEST

February '85

The following line is missing:

```
2100 FOR S=32 TO 16 STEP
-4: SOUND 0,S,14,10: EA=EA
*EA*EA: SOUND 0,0,0,0: EA=1
^0:NEXT S
```

BUS OVERLINES

Some signals and address labels were printed without overlines in Part III of Earl Rice's Parallel Bus Revealed" (Antic, March 1985).

These are the correct labels:

```
D8XX-DFXX
CS (CHIP RESET)
R/W
D1XX
RDE (READ DATA ENABLE)
DS (DATA STROBE)
DRST (DEVICE RESET)
```

ADVENT X-5

November '84

Missing line: 8020 RUN. Also, cassette owners should change the 138 in line 4005 to 130. The TYPO II code for line 1005 is EJ.

ADVENTURE ISLAND

November '84

Line 837 is missing its last item of data, a 4. Also, it will not run with DOS XL.

TYPO II UPDATE

Since **Antic** began using the improved TYPO II proofreading program in January 1985, we have been getting letters asking for TYPO II codes to some of the most popular pre-1985 programs.

Below you'll find the line-by-line codes—just the codes—for “Biffdrop” (December, 1984), “Escape from Epsilon” (April, 1984), “Advent X-5” (November, 1984) and “Adventure Island” (November, 1984). We'll print additional TYPO II updates if we get enough requests. Enjoy.

ESCAPE FROM EPSILON

| | | | | | | | |
|--------|--------|--------|--------|--------|---------|---------|---------|
| NG 10 | FF 200 | SK 455 | MG 606 | FS 645 | UC 705 | MB 3002 | LD 4030 |
| BL 20 | JZ 202 | VC 460 | LN 607 | HH 646 | CV 710 | HS 3003 | K5 4034 |
| RH 30 | ZK 204 | VU 465 | KH 611 | GG 650 | HX 715 | CP 3004 | IO 4041 |
| ND 40 | WB 210 | MW 470 | RK 612 | DC 651 | DC 720 | IA 3005 | OV 4050 |
| AK 100 | JL 212 | US 500 | ID 613 | PN 652 | UF 725 | CH 3006 | LU 4057 |
| OO 105 | ZM 214 | CZ 505 | MO 615 | LX 655 | DJ 730 | MR 3009 | MN 4063 |
| UO 110 | WM 220 | MF 510 | RA 616 | H5 656 | WP 800 | CG 3011 | NQ 4071 |
| ZY 115 | ZI 222 | JO 550 | CO 617 | TV 657 | ZT 805 | MI 3016 | CE 4080 |
| CV 120 | CI 300 | PH 555 | JJ 620 | TI 658 | JH 810 | DS 3039 | CN 5000 |
| VY 125 | LG 305 | DT 560 | BA 621 | CS 659 | LH 850 | IA 3042 | TS 5050 |
| LK 130 | AD 310 | SV 565 | AD 622 | WE 660 | UM 900 | DM 3056 | RD 5100 |
| RI 135 | UI 325 | YE 570 | UB 630 | TT 661 | JO 905 | GM 3060 | NO 5103 |
| NG 140 | KM 330 | OK 575 | PO 631 | EF 662 | GI 910 | IZ 3076 | OK 5107 |
| OR 145 | OR 335 | ZI 580 | LL 632 | LA 663 | DT 915 | CI 4007 | JF 5150 |
| NK 150 | JN 350 | YU 585 | GN 633 | HE 664 | WK 920 | JI 4008 | DL 5163 |
| YJ 155 | CH 355 | UP 600 | BU 635 | DG 690 | RL 925 | HT 4009 | CO 6001 |
| KB 160 | LU 360 | IP 601 | PP 636 | UA 691 | ES 930 | IV 4012 | ZK 6002 |
| YO 165 | DJ 375 | RY 602 | OO 637 | GD 692 | NQ 2000 | JA 4014 | JF 6003 |
| YA 170 | WG 380 | JJ 603 | HZ 640 | MV 693 | OE 2005 | IY 4015 | BV 6004 |
| ZU 175 | IM 400 | PA 604 | OG 641 | WS 694 | ZE 2010 | JU 4022 | IU 6005 |
| MV 180 | PH 450 | WZ 605 | DY 642 | YI 700 | RY 2015 | MC 4025 | |

ADVENT X-5

| | | | | | | | |
|--------|--------|--------|--------|---------|---------|---------|----------|
| XC 1 | CV 100 | XW 300 | UK 555 | VY 905 | IT 9011 | SS 9504 | FY 9536 |
| DY 2 | TZ 185 | SC 381 | QM 600 | SJ 1000 | MW 9012 | DD 9505 | AC 9537 |
| OK 3 | CV 190 | WF 382 | MM 605 | EB 1005 | LW 9013 | ZK 9506 | GR 9538 |
| WH 5 | DY 200 | PB 383 | RH 649 | HX 1010 | NP 9014 | PE 9507 | II 9539 |
| CE 10 | YN 205 | KJ 384 | EB 650 | VD 1015 | KK 9015 | UH 9508 | VU 9540 |
| ZJ 15 | LX 210 | HH 390 | ZU 700 | GN 1020 | FS 9016 | PE 9509 | IA 9541 |
| LP 20 | YT 215 | TM 392 | TF 705 | JE 1025 | VI 9017 | OP 9510 | OL 9542 |
| UD 25 | HZ 220 | UF 393 | HE 710 | SC 1030 | ZV 9018 | TH 9511 | CH 9543 |
| PN 30 | CP 225 | RO 399 | PH 715 | CP 1035 | XV 9019 | FH 9512 | DB 9544 |
| BR 50 | KP 230 | TZ 400 | ZH 720 | PO 1100 | RN 9020 | BW 9513 | DF 9545 |
| NQ 55 | BH 240 | LY 405 | LU 725 | WJ 1105 | XY 9021 | GK 9514 | DJ 9546 |
| ZW 60 | CW 250 | FG 410 | ES 730 | HD 2000 | RL 9022 | SC 9515 | GZ 9547 |
| CO 100 | SQ 255 | YV 415 | ZK 750 | BS 2005 | GM 9023 | IL 9516 | HD 9548 |
| CV 105 | HF 260 | CD 420 | LT 755 | HM 3000 | JV 9024 | WU 9517 | HH 9549 |
| ZO 110 | UT 265 | RU 450 | GW 775 | JH 3005 | IO 9025 | BR 9518 | GA 9550 |
| QR 112 | GL 270 | LW 455 | WJ 780 | BB 4000 | HE 9026 | MH 9519 | GE 9551 |
| HM 115 | DQ 275 | LU 460 | CJ 785 | IK 4005 | KK 9027 | GA 9520 | GI 9552 |
| FL 117 | UT 280 | YJ 500 | ZJ 800 | WF 4010 | TU 9028 | SY 9521 | VM 9553 |
| HN 120 | AO 285 | JL 502 | AM 805 | BB 5000 | IW 9029 | WL 9522 | VU 9554 |
| HK 125 | LB 290 | YS 505 | RR 810 | KB 8000 | MJ 9030 | IS 9523 | VU 9555 |
| NT 126 | HK 300 | AW 507 | YT 815 | SC 8010 | GQ 9031 | WG 9524 | VY 9556 |
| LC 130 | HK 301 | WS 510 | QQ 820 | MZ 8020 | JJ 9032 | IK 9525 | WC 9557 |
| GB 145 | HU 350 | JL 517 | YF 825 | PZ 9001 | JQ 9033 | VJ 9526 | WG 9558 |
| TF 147 | GZ 352 | WQ 522 | CE 830 | WY 9002 | PJ 9034 | AO 9527 | HO 9559 |
| HX 150 | LI 355 | OX 525 | UZ 835 | LW 9003 | AN 9035 | DY 9528 | GH 9560 |
| LL 154 | MF 357 | UH 526 | PF 840 | WC 9004 | YZ 9036 | WV 9529 | PL 9561 |
| RT 155 | RL 360 | HE 527 | CJ 845 | VK 9005 | EJ 9037 | ZA 9530 | BM 9562 |
| RD 160 | WS 365 | NR 530 | IW 850 | LC 9006 | MB 9038 | HJ 9531 | ME 9997 |
| EO 165 | JN 367 | HA 535 | FX 855 | AK 9007 | WD 9039 | YK 9532 | ZU 9998 |
| BW 170 | WA 370 | BZ 545 | XL 860 | HU 9008 | AI 9501 | QC 9533 | YC 9999 |
| KH 175 | PT 375 | AS 550 | QH 865 | IO 9009 | SU 9502 | PB 9534 | VM 10000 |
| | | | QD 900 | TZ 9010 | WX 9503 | SF 9535 | PI 15000 |

ADVENTURE ISLAND

| | | | | | | | |
|--------|--------|--------|--------|---------|----------|----------|----------|
| QQ 0 | RQ 344 | VL 508 | FD 670 | GU 912 | LJ 1211 | IL 10720 | WS 11318 |
| VK 1 | IJ 346 | MM 509 | XQ 671 | RL 913 | XK 1212 | OH 10721 | WN 11319 |
| BH 2 | VJ 348 | KH 510 | VX 672 | LU 914 | ZK 1213 | VI 10808 | JB 11320 |
| QN 3 | TD 349 | LY 511 | EC 673 | BO 915 | RB 1214 | FI 10809 | TF 11321 |
| QO 4 | CS 350 | CB 512 | WX 674 | NO 916 | KO 1216 | SO 10810 | JN 11402 |
| QO 5 | MN 352 | FW 513 | ZZ 675 | LO 917 | EQ 1219 | YV 10811 | PI 11403 |
| ZL 6 | ZS 353 | AJ 514 | AZ 676 | LF 918 | CO 1299 | CJ 10812 | PN 11404 |
| XF 7 | XV 360 | HG 517 | AO 678 | CZ 919 | YH 1300 | IP 10813 | RK 11405 |
| TB 8 | LL 362 | UO 518 | NI 680 | EK 920 | SH 1301 | MJ 10814 | CK 11406 |
| TS 10 | YB 363 | VK 519 | YM 681 | PI 921 | MB 1303 | UQ 10815 | BK 11407 |
| QY 12 | DP 366 | NH 520 | HR 682 | QL 922 | TU 1304 | YC 10816 | RV 11408 |
| OR 13 | RP 367 | ZI 521 | FI 683 | OZ 923 | AH 1600 | FQ 10820 | GD 11409 |
| JU 14 | CV 369 | WE 522 | GB 684 | TN 924 | PY 1610 | DG 10821 | OM 11410 |
| MI 15 | GP 370 | ZO 523 | OJ 685 | PJ 925 | CY 1620 | AM 10822 | RW 11413 |
| LJ 16 | KU 371 | XG 524 | NI 686 | PA 926 | YW 1635 | GB 10908 | RJ 11414 |
| UY 17 | GL 372 | ZU 525 | TU 687 | AV 927 | OB 1639 | OV 10909 | DZ 11415 |
| TE 18 | ET 373 | RR 526 | QD 688 | ZK 928 | YY 1640 | UC 10910 | HN 11416 |
| RT 19 | GP 374 | OV 530 | ZP 689 | NU 929 | BR 1645 | AL 10911 | BE 11417 |
| RR 20 | BW 375 | ZL 532 | CD 690 | FF 930 | LZ 1649 | YU 10912 | DE 11418 |
| FQ 40 | UA 376 | EX 533 | D5 691 | PD 931 | VJ 1650 | ZX 10913 | IQ 11419 |
| XO 59 | NW 377 | FQ 534 | FU 692 | MK 932 | MB 1660 | UZ 10914 | CY 11420 |
| RV 64 | JC 378 | LJ 535 | ST 697 | PH 933 | HX 1661 | IL 10915 | DT 11421 |
| AE 65 | BX 379 | MX 536 | FC 698 | ZP 934 | HC 1800 | ZB 10916 | TO 11502 |
| EW 66 | ZU 380 | OZ 537 | TG 699 | AV 935 | SF 1810 | RY 10920 | WJ 11503 |
| SM 90 | SB 400 | OM 538 | NB 750 | RQ 936 | RJ 1820 | XX 10921 | AI 11504 |
| PF 91 | BI 402 | JN 539 | UI 751 | OS 937 | ZA 1835 | NC 10922 | WA 11505 |
| UV 92 | FZ 403 | FI 540 | KY 752 | BY 938 | QF 1839 | XG 11008 | YP 11506 |
| RU 93 | JW 404 | YB 541 | KE 753 | QL 939 | MN 1840 | VF 11009 | CL 11507 |
| KP 94 | TX 405 | VN 542 | HP 754 | NP 940 | BV 1845 | LR 11010 | RT 11508 |
| FR 95 | AZ 406 | JZ 543 | JB 757 | AU 941 | MD 1849 | NU 11011 | ZS 11509 |
| PW 96 | ZV 407 | RF 544 | YJ 759 | OF 942 | EY 1850 | WV 11012 | SY 11510 |
| FJ 97 | ND 420 | FS 545 | JX 761 | MJ 943 | ZY 2000 | ZN 11013 | JD 11511 |
| FH 98 | AA 421 | AE 547 | YV 762 | RK 945 | KF 2002 | YD 11014 | SI 11512 |
| JJ 99 | OP 422 | LA 560 | LK 763 | DY 946 | HI 2004 | MC 11015 | QO 11513 |
| NB 100 | ZN 423 | OF 562 | AB 764 | RX 947 | FK 2006 | KL 11016 | WN 11514 |
| ZF 101 | AP 430 | AE 563 | DE 801 | UE 948 | AP 2050 | DW 11017 | UD 11515 |
| OD 102 | XE 431 | OH 564 | AV 802 | EL 949 | IB 2100 | NC 11018 | QV 11516 |
| GV 103 | FD 432 | NO 565 | FP 803 | KD 950 | SD 2101 | LF 11019 | HX 11518 |
| YV 104 | KG 433 | RG 566 | WR 804 | OP 951 | RA 2110 | JX 11020 | BG 11519 |
| RE 106 | VI 434 | TA 567 | CZ 805 | SK 952 | LA 2120 | MH 11106 | MP 11520 |
| AQ 108 | FP 435 | LI 568 | QL 806 | LH 953 | YN 2135 | LX 11107 | QU 11607 |
| JG 109 | CF 436 | HV 569 | MC 807 | TI 954 | H5 2140 | SU 11108 | LV 11608 |
| GZ 110 | YG 437 | GK 570 | RF 808 | XJ 955 | SQ 2141 | GO 11109 | LD 11609 |
| NX 111 | OV 438 | RY 571 | BZ 809 | MA 956 | BI 2145 | AH 11110 | KM 11610 |
| IR 120 | RU 439 | ND 572 | EE 810 | UF 957 | LQ 2149 | JT 11112 | HD 11611 |
| YU 121 | TE 440 | ZY 573 | VU 811 | GT 958 | DE 2150 | HN 11113 | LY 11612 |
| YT 122 | HA 441 | RC 580 | BA 812 | MZ 959 | W5 2200 | JK 11114 | HC 11613 |
| GY 125 | DI 442 | MF 581 | GG 813 | QR 960 | XD 2210 | PJ 11116 | JM 11614 |
| DC 126 | IC 443 | IX 582 | AK 814 | D5 961 | WD 2220 | LE 11117 | XM 11615 |
| BH 127 | NK 444 | GD 583 | UK 815 | TG 962 | YP 2235 | SD 11118 | RR 11616 |
| AW 130 | ZF 445 | XH 584 | NE 816 | UJ 963 | ZR 2239 | NZ 11119 | LG 11709 |
| WH 149 | SA 446 | IF 585 | AZ 817 | CH 964 | XM 2240 | UM 11120 | KL 11710 |
| DP 150 | ZW 447 | TM 586 | OI 818 | IJ 965 | BK 2245 | PJ 11121 | GF 11711 |
| WO 151 | NM 448 | EU 587 | IA 819 | EN 966 | L5 2249 | YG 11205 | TI 11712 |
| RA 153 | BU 449 | HL 588 | IZ 820 | PY 967 | XY 2250 | KK 11206 | MC 11713 |
| VP 154 | MK 450 | RV 589 | SE 821 | XP 968 | QF 2900 | OR 11207 | QA 11714 |
| AQ 155 | NJ 452 | CD 591 | BZ 822 | OH 969 | Z5 2904 | IX 11208 | SZ 11715 |
| XV 199 | AL 596 | VR 592 | UT 823 | PN 970 | AY 2905 | YL 11209 | YR 11716 |
| TJ 200 | LK 601 | WC 594 | JV 824 | MD 971 | TK 2906 | VP 11210 | RH 11809 |
| OO 201 | GU 602 | AE 594 | VE 825 | TX 972 | SZ 2907 | Z5 11211 | OK 11810 |
| AR 205 | UA 603 | LC 601 | MC 826 | VH 999 | RZ 2908 | IR 11212 | DN 11811 |
| HT 206 | AO 614 | SA 602 | XA 827 | TI 1000 | UN 2909 | HT 11213 | TY 11812 |
| UU 207 | AA 615 | JA 617 | RJ 828 | WF 1001 | HR 2911 | IQ 11214 | BS 11813 |
| VK 208 | JA 617 | SR 620 | OE 829 | UH 1002 | FR 2912 | LT 11215 | TC 11814 |
| CL 209 | SR 620 | HE 621 | OP 830 | GR 1008 | YO 2914 | BZ 11216 | GZ 11815 |
| YD 210 | HE 621 | MF 624 | KX 831 | AO 1050 | OI 2920 | CU 11217 | BX 11816 |
| FT 211 | MF 624 | ZV 625 | EU 832 | RW 1100 | VA 2921 | VD 11218 | DL 11909 |
| LC 213 | ZV 625 | DF 627 | RV 833 | FN 1105 | OO 2924 | CT 11219 | TV 11910 |
| LD 270 | DF 627 | AE 628 | WB 834 | IX 1106 | JK 2925 | AE 11220 | XP 11911 |
| AA 271 | AE 628 | TR 629 | YB 835 | XL 1109 | OM 2926 | GY 11221 | DR 11912 |
| IT 272 | TR 629 | MN 630 | ZF 836 | NU 1110 | EJ 2927 | GO 11302 | ZL 11913 |
| BO 277 | MN 630 | SR 640 | HF 837 | LH 1111 | KK 2929 | JJ 11303 | YL 11914 |
| OV 278 | SR 640 | TE 641 | NS 838 | VY 1112 | ZH 2930 | KE 11304 | NF 11915 |
| RL 279 | TE 641 | NX 660 | AE 844 | IT 1113 | HI 2950 | IR 11305 | PR 11916 |
| DD 280 | NX 660 | EX 661 | TR 901 | OB 1114 | BL 2951 | RV 11306 | AB 12010 |
| YU 281 | EX 661 | HX 662 | NR 902 | UK 1115 | ZR 3000 | NY 11307 | GK 12012 |
| NA 283 | HX 662 | SJ 663 | BN 903 | AB 1118 | ID 10513 | ON 11308 | BM 12013 |
| AC 285 | SJ 663 | KY 664 | XR 904 | VX 1119 | TE 10612 | ZQ 11309 | SR 12014 |
| OK 300 | KY 664 | CK 665 | YH 905 | EO 1120 | RG 10613 | LG 11310 | OZ 12015 |
| OC 305 | CK 665 | CG 666 | AQ 906 | VQ 1130 | JE 10614 | UV 11312 | NT 12016 |
| VL 310 | CG 666 | AJ 667 | AZ 907 | CM 1199 | YR 10711 | FM 11313 | XA 12112 |
| ZQ 315 | AJ 667 | | MC 908 | OD 1200 | PU 10712 | TX 11314 | DL 12113 |
| FK 340 | | | CK 909 | GO 1205 | KI 10713 | KG 11315 | LK 12114 |
| PB 341 | | | TI 910 | KN 1209 | OH 10714 | QP 11316 | ZE 12115 |
| TM 342 | | | HH 911 | OR 1210 | EB 10715 | KC 11317 | NV 12116 |

BIFFDROP

| | | | | | | | |
|--------|--------|--------|--------|---------|----------|----------|----------|
| BF 1 | MK 205 | KM 355 | KD 530 | UM 614 | KP 4001 | ZW 10003 | OZ 10043 |
| DY 2 | PJ 210 | KA 360 | JN 535 | TL 615 | JE 4002 | QB 10009 | OX 10049 |
| OK 3 | VN 215 | QR 365 | TT 550 | IR 616 | SB 4003 | TT 10010 | RC 10050 |
| XI 5 | YG 220 | PV 370 | CV 555 | JF 618 | CO 4004 | PE 10011 | KV 10051 |
| CQ 100 | QA 225 | IL 400 | EH 560 | KF 620 | YA 4005 | SQ 10012 | YX 10059 |
| VH 105 | VZ 230 | FC 405 | YG 565 | CE 625 | YA 4006 | NM 10019 | HS 10060 |
| BA 110 | UI 231 | CB 410 | BW 570 | ED 675 | DF 5050 | PS 10020 | PR 10061 |
| HR 115 | BC 232 | LF 415 | QP 575 | ZB 680 | EX 5055 | BE 10021 | GB 10062 |
| RP 120 | FF 233 | LF 420 | AV 580 | SC 700 | VQ 5075 | HJ 10022 | JQ 10063 |
| BF 125 | RA 234 | HY 425 | NT 585 | JE 705 | HA 5080 | LS 10023 | CO 10069 |
| NM 130 | RS 235 | FW 430 | WW 590 | EA 710 | RA 5090 | UC 10029 | GL 10070 |
| QH 135 | ZR 240 | RU 435 | CY 600 | YI 800 | EY 5091 | HZ 10030 | LZ 10071 |
| PH 140 | IP 245 | KW 500 | DF 605 | IA 805 | JN 6000 | WR 10031 | HW 10072 |
| GZ 145 | KJ 250 | CC 505 | ER 607 | DZ 810 | IR 6005 | HN 10032 | BO 10073 |
| MM 150 | NZ 255 | MH 510 | IS 610 | SR 815 | MM 9000 | AC 10039 | DB 10079 |
| MT 155 | HO 300 | BQ 515 | ZZ 611 | EP 820 | DN 10000 | EM 10040 | MC 19999 |
| GN 160 | UR 305 | UC 520 | BZ 612 | OC 900 | GL 10001 | VY 10041 | |
| BQ 200 | QV 350 | BT 525 | PH 613 | IV 4000 | AB 10002 | LV 10042 | |

TECH TIPS

REHABILITATING DISABLED [BREAK] KEY

Include this routine at the beginning of your next Autoboot BASIC program for an elegant method of selectively disabling the [BREAK] key.

When your program is booted normally, it will be safe from overly-curious or clumsy fingers. If you wish to modify the program, boot it while pressing the [SELECT] key and the [BREAK] key will be re-enabled.

Don't type the
TYPO II Codes!



```
JS 1 BRK=1:IF PEEK(53279)=5 THEN BRK=0
VL 2 GOTO 10
VE 5 IF BRK THEN POKE 16,112:POKE 53774,1
    12:POKE 580,1
TA 10 REM START OF YOUR PROGRAM
LB 20 REM (USE 'GOSUB 5' TO DISABLE [BREA
    K] KEY)
```

RAMTOP RESET

Next time you alter RAMTOP (location 106) to make room for your own machine language routines, use the line below to make sure RAMTOP is reset to its original value.

```
POKE 106,PEEK(740):GRAPHICS 0
```

the 24 puzzle—can YOU program a solution?

SLIDE

Article on page 33.

LISTING 1

Don't type the
TYPO II Codes!



```
UC 10 REM SLIDE
IE 20 REM BY MARK MOORE
FW 30 REM (c) 1985, ANTIC PUBLISHING
AZ 40 DIM N(30)
OU 50 GRAPHICS 0:SETCOLOR 2,7,0:SETCOLOR
    4,0,2:POKE 752,1
RG 60 POSITION 17,1:"SLIDE":POSITION 13
    ,2:"by Mark Moore":POSITION 6,18:"
    PLEASE WAIT"
HQ 70 POSITION 2,4:POKE 82,12:?
```

```
MK 80 ? " ====="
AT 90 ? " ====="
VN 100 ? " ====="
ZS 110 ? " ====="
TP 120 ? " ====="
LF 130 ? " ===== YOU ARE ON ====="
CF 140 ? " ====="
AA 150 ? " ====="
VZ 160 ? " ====="
AE 170 ? " ====="
```



```

OV 180 ? " ====="
CS 190 POKE 82,2:? :C=1
TT 200 FOR V=1 TO 5:HL=5:IF V=5 THEN HL=4

MR 210 FOR H=1 TO HL
BE 220 R=INT(RND(8)*24)+1
TW 230 N(C)=R
UO 240 FOR P=0 TO C-1:IF N(P)=R THEN 220
DU 250 NEXT P:C=C+1
BZ 260 POSITION H*2+12,V*2+4:? CHR$(64+R)

MR 270 NEXT H:NEXT V
ZF 280 ? :? :? :? " Arrange in alphabetic
al order (A-X)."
```

```

TV 290 POSITION 3,7:? "YOU CAN "
GR 300 ? "MOVE INTO"
OO 310 ? "THE BLANK"
XH 320 ? " SPACE.":?
AA 330 ? " NO "
JO 340 ? "DIAGONAL"
GE 350 ? " MOVES."
```

```

XQ 360 H=22:V=14:POKE 20,0:POKE 19,0:POKE
18,0
IF 370 S=STICK(0)
XY 380 IF PEEK(764)=33 THEN 640
EZ 390 IF S=14 AND V>6 THEN V=V-2
LH 400 IF S=13 AND V<14 THEN V=V+2
KH 410 IF S=7 AND H<22 THEN H=H+2
AZ 420 IF S=11 AND H>14 THEN H=H-2
MP 430 LOCATE H,V,C
PG 440 POSITION H,V:? CHR$(C+128)
YR 450 IF S=15 THEN FOR D=1 TO 10:NEXT D
SA 460 IF S<>15 THEN FOR D=14 TO 0 STEP -
0.5:SOUND 0,30,10,D:NEXT D:POKE 53279,
0
BS 470 POSITION H,V:? CHR$(C):POSITION 37
,10:? CHR$(C)
VW 480 IF STRIG(0)=0 THEN 500
PU 490 GOTO 370
EB 500 LOCATE H,V+2,K
YD 510 IF K=160 THEN POSITION H,V+2:? CHR
$(C):GOTO 610
```

```

FJ 520 LOCATE H,V-2,K
AR 530 IF K=160 THEN POSITION H,V-2:? CHR
$(C):GOTO 610
HF 540 LOCATE H+2,V,K
BH 550 IF K=160 THEN POSITION H+2,V:? CHR
$(C):GOTO 610
IJ 560 LOCATE H-2,V,K
DR 570 IF K=160 THEN POSITION H-2,V:? CHR
$(C):GOTO 610
NK 580 LOCATE 1,1,K
NR 590 POSITION 12,21:? "=====":
SOUND 0,70,12,6:FOR D=1 TO 30:NEXT D
RZ 600 SOUND 0,0,0,0:POSITION 12,21:? "-
-":GOTO 370
TM 610 POSITION H,V:? "=="
ZS 620 FOR D=14 TO 0 STEP -1:SOUND 0,20,1
2,D:NEXT D:POKE 77,0
PK 630 GOTO 370
NW 640 T=0:POKE 764,255:FOR V1=1 TO 5:HL=
5:IF V1=5 THEN HL=4
IQ 650 FOR H1=1 TO HL
QG 660 T=T+1:LOCATE H1*2+12,V1*2+4,C
KN 670 POSITION H1*2+12,V1*2+4:? " ":FOR
D=1 TO 10:NEXT D
PG 680 POSITION H1*2+12,V1*2+4:? CHR$(C)
TV 690 IF C-64<>T THEN 760
JX 700 NEXT H1:NEXT V1
PD 710 POSITION 4,20:? "YOU DID IT!":?
"TIME: "
TL 720 T=PEEK(20)+256*PEEK(19)+256*PEEK(1
8):T=T/60
ZY 730 ? :? " ":T;" SECONDS"
AV 740 ? :? :? :?
OG 750 END
PX 760 FOR T=1 TO 5:POSITION 3,21:? "SOR
RY":SOUND 0,70,12,8
QH 770 FOR D=1 TO 10:NEXT D:SOUND 0,0,0,0
:POSITION 3,21:? " "
TZ 780 FOR D=1 TO 10:NEXT D:NEXT T
NX 790 LOCATE 1,1,K:GOTO 370
```

how many notes do YOU bid?

GUESS THAT SONG

Article on page 24.

LISTING 1

Don't type the
TYPO II Codes! 

```

EI 10 REM GUESS THAT SONG!
BX 20 REM BY KARL E. WIEGERS
FW 30 REM (C) 1985, ANTIC PUBLISHING
ZR 50 DIM PLYR1$(8),PLYR2$(8),NAME$(40),C
ATS(44),DONES(40),PS(11),DS(11),BIDS(2
),BLS(38),WHOS(8),S(2)
DT 60 NAME$=" ":NAME$(40)=NAME$:NAME$(2)=
NAME$:DONES=NAME$:BLS=NAME$(3)
FZ 70 CAT$=" rock          classical theme s
ongs general "
RI 80 S(1)=0:S(2)=0:LAST=2:OLDBID=11
AH 90 GOSUB 1000:REM GET PLAYER NAMES
NM 110 GOSUB 1500:REM GET CATEGORY
FZ 120 GOSUB 2000:REM DO BIDDING
UC 130 GOSUB 2200:REM PLAY SONG
KR 140 GOSUB 2800:REM JUDGE ANSWER
CN 150 GOSUB 3500:REM SEE IF THERE'S A WI
NNER YET
TN 160 IF A=78 OR A=110 THEN END
CE 170 IF A=89 OR A=121 THEN 60
```

```

SM 180 FOR I=1 TO 40:IF DONES(I,I)="" TH
EN 110
GJ 190 NEXT I
XU 200 GRAPHICS 17:? #6;"SORRY, OUT OF 50
NG5"
KU 210 ? #6:? #6:" PRESS ANY KEY TO":? #
6:" PLAY AGAIN"
QE 220 GOSUB 900:GOTO 60
UP 800 FOR I=1 TO 15:SOUND 0,96,10,10:NEX
T I
VX 810 FOR I=1 TO 15:SOUND 0,128,10,10:NE
XT I
RI 820 SOUND 0,0,0,0:RETURN
XD 900 OPEN #1,4,0,"K":GET #1,A:CLOSE #1
:RETURN
ZN 1000 GRAPHICS 18:TRAP 1000:POKE 65,0
VW 1010 POSITION 2,0:? #6;"===== that SON
G!"
```

continued on next page

```

JH 1020 POSITION 1,4:? #6;"WHO IS PLAYER
  10"
ZH 1030 POSITION 5,5:? #6;"?:Y=5:GOSUB 1
  100
SB 1040 PLYR15=NAME$(1,I-1)
NT 1050 POSITION 1,8:? #6;"WHO IS PLAYER
  20"
GW 1060 POSITION 5,9:? #6;"?:Y=9:GOSUB 1
  100
SU 1070 PLYR25=NAME$(1,I-1)
UV 1080 TRAP 40000:RETURN
EP 1100 OPEN #1,4,0,"K:"
GR 1110 FOR I=1 TO 14:GET #1,A
NG 1120 IF A=155 THEN 1150
WP 1130 POSITION I+5,Y:PUT #6,A
HK 1140 NAME$(I,I)=CHR$(A):NEXT I
DS 1150 CLOSE #1:RETURN
HO 1500 GRAPHICS 0:POKE 752,1:POKE 700,80
  :POKE 710,18
UM 1510 DL=PEEK(560)+256*PEEK(561)
BB 1520 POKE DL+3,70:FOR I=6 TO 10:POKE D
  L+I,6:NEXT I
NP 1530 POSITION 1,0:? #6:PLYR15:POSITION
  11,0:? #6:PLYR25
YU 1540 POSITION 3,1:? #6:5(1):POSITION 1
  3,1:? #6:5(2)
MM 1550 SONG=INT(100*RND(0)):IF SONG<1 OR
  SONG>40 THEN 1550
YA 1560 IF DONE$(SONG,SONG)="1" THEN 1550
XQ 1570 CA=INT((SONG+9)/10):LN=3990+SONG*
  10
BG 1580 POSITION 20,2:? #6;"CATEGORY:";CA
  TS(11*CA-10,11*CA)
BK 1590 RETURN
JB 2000 OLDBID=11
KZ 2005 TRAP 40000:IF LAST=1 THEN WHOS=PL
  YR25
QG 2010 IF LAST=2 THEN WHOS=PLYR15
QM 2020 POSITION 2,6:? WHOS:"; you can gu
  ess that song in":? "how many notes...
  "
YQ 2030 POSITION 20,7:INPUT BIDS
UV 2035 IF BIDS="0" THEN OB=2:GOTO 2071
GI 2036 IF BIDS<"1" THEN 2040
TA 2037 IF LAST=2 THEN LAST=1:GOTO 2039
SN 2038 IF LAST=1 THEN LAST=2
AL 2039 BIDS="P":OLDBID=1:POSITION 10,4:?
  "CURRENT BID = ":OLDBID;" "
EJ 2040 IF BIDS="P" OR BIDS="P" THEN 2110
KL 2050 TRAP 2070:NUBID=VAL(BIDS)
FL 2060 IF NUBID<OLDBID AND NUBID>0 THEN
  2090
JF 2070 OB=OLDBID
QB 2071 GOSUB 800:? :? "MUST BE FROM 1 TO
  ":OB-1:"; OR 0 TO PASS":FOR TIM=1 TO
  500:NEXT TIM
MK 2075 ? "+Please try again.
  ":FOR TIM=1 TO 500:NEXT TIM
WJ 2077 ? "+"
OA 2080 POSITION 20,7:? " :GOTO 2030
MB 2090 OLDBID=NUBID:LAST=1+(LAST=1):POS
  ITION 10,4:? "CURRENT BID = ":OLDBID;"
  "
QC 2100 POSITION 1,6:? BLS:? BLS:? BLS:?
  BLS:GOTO 2005
WP 2110 IF OLDBID=11 THEN OLDBID=10
AI 2120 RETURN
PI 2200 POSITION 1,6:? BLS:? BLS:? BLS:?
  BLS
PW 2210 IF LAST=1 THEN WHOS=PLYR15
RR 2220 IF LAST=2 THEN WHOS=PLYR25
CE 2230 POSITION 2,6:? "Okay, ";WHOS:"; h
  ere are your ":OLDBID;" notes."
GR 2240 ? "For ";11-OLDBID;" point":IF O
  LDBID<10 THEN ? "5":
KS 2245 ? " ", "SONG:SONG"
WZ 2250 FOR I=1 TO 300:NEXT I
AF 2260 GOSUB 2500
OU 2270 POSITION 2,10:? "Press  for answ
  er,  to play again"
ZH 2280 GOSUB 900
YN 2290 IF A=82 OR A=114 THEN 2260
LA 2300 IF A<>65 AND A<>97 THEN GOSUB 800
  :GOTO 2280

```

```

AJ 2310 RETURN
NJ 2500 RESTORE LN:READ TEMPO,PAUSE,PS,DS
  ,NAMES
ZE 2510 FOR I=1 TO OLDBID
UW 2520 FOR J=1 TO TEMPO*(ASC(D$(I,I))-64
  )
IK 2530 SOUND 0,ASC(P$(I,I)),10,8:NEXT J
GB 2540 FOR J=1 TO PAUSE:SOUND 0,0,0,0:NE
  XT J
NF 2550 NEXT I:SOUND 0,0,0,0:RETURN
RL 2800 POSITION 2,10:? "The title of thi
  s song is:      ":? :? NAMES
UH 2810 POSITION 2,15:? "Did ";WHOS;" get
  the title correct?"
ZG 2820 GOSUB 900
YH 2830 IF A=78 OR A=110 THEN 2900
PL 2840 IF A<>89 AND A<>121 THEN GOSUB 80
  0:? :? " PRESS  FOR YES OR  FOR NO"
  :GOTO 2820
NX 2850 FOR I=1 TO 11-OLDBID:5(LAST)=5(LA
  ST)+1:POSITION 3+(LAST=2)*10,1:? #6:5(L
  AST):" "
MD 2860 GOSUB 3100:NEXT I
OX 2870 DONE$(SONG,SONG)="1"
YR 2880 POSITION 2,15:? "Here are the fir
  st ten notes....      ":OLDBID=10:GOSUB
  2500
PC 2890 GOTO 3000
UW 2900 FOR I=1 TO OLDBID:5(LAST)=5(LAST)
  -1:POSITION 3+(LAST=2)*10,1:? #6:5(LAS
  T):" "
QT 2910 POKE 53279,1:FOR J=1 TO 20:NEXT J
  :NEXT I
BT 3000 POSITION 7,20:? "PRESS ANY KEY TO
  CONTINUE"
JY 3010 GOSUB 900:RETURN
DO 3100 FOR J=8 TO 0 STEP -1:SOUND 0,53,1
  0,J:FOR K=1 TO 4:NEXT K:NEXT J:RETURN
AZ 3500 IF 5(1)>=50 THEN WHOS=PLYR15:GOTO
  3530
CT 3510 IF 5(2)>=50 THEN WHOS=PLYR25:GOTO
  3530
KU 3520 A=0:RETURN
KP 3530 GRAPHICS 18
DK 3540 POSITION 3,4:? #6:WHOS:"  !!!"
MB 3550 FOR I=40 TO 230:POKE 700,I:NEXT I
CS 3560 LN=5000:OLDBID=11:GOSUB 2500
FE 3570 POSITION 4,8:? #6;"PLAY AGAIN"
VE 3580 GOSUB 900:IF A=78 OR A=89 OR A=11
  0 OR A=121 THEN RETURN
TF 3600 POSITION 4,10:? #6;"PRESS Y OR N"
  :GOTO 3580
RJ 3999 REM SONG DATA
HR 4000 DATA 15,8,11y1C 11y1C,AAABBBBABA,"
  Sunshine of Your Love"
WA 4010 DATA 10,4, 9y1C 9y1C,BAHABAIBAB,"
  Yellow Submarine"
HT 4020 DATA 16,4, 10y1C 10y1C,AAHAAAAAAB,"
  Yesterday"
DX 4030 DATA 6,5, 9y1C 9y1C,CCOCCCBBC,"T
  he Age of Aquarius"
VD 4040 DATA 16,3, 10y1C 10y1C,DBACBCABHB,"
  Scarborough Fair"
BG 4050 DATA 13,4, 10y1C 10y1C,AAAALAAACL,"
  California Dreaming"
XC 4060 DATA 4,6, 10y1C 10y1C,BFFCHBFFCH,"H
  appy Together"
TK 4070 DATA 25,4, 10y1C 10y1C,AAAAAABAAA,"
  Stairway to Heaven"
OH 4080 DATA 12,6, 10y1C 10y1C,CCFBABAHAB,"
  Close to You"
VE 4090 DATA 20,5, 10y1C 10y1C,AABBBACAAA,"
  Ebony and Ivory"
PN 4100 DATA 28,3, 10y1C 10y1C,AAAAAABAAA,"
  Moonlight Sonata"
MI 4110 DATA 21,4, 10y1C 10y1C,BBBAABAABB,"
  Pictures at an Exhibition"
SV 4120 DATA 12,4, 10y1C 10y1C,LAABAAAABA,"
  Ravel's Bolero"
XJ 4130 DATA 20,7, 10y1C 10y1C,AAABABABAB,"
  The Blue Danube"
PR 4140 DATA 6,5, 10y1C 10y1C,CCCNCCCLBB,"B
  eethoven's Fifth Symphony"
IJ 4150 DATA 20,3, 10y1C 10y1C,AAABAAAABC,"

```



```

PRINT C$(I,I);:NEXT I
AH 1120 RETURN
YV 2050 POSITION 1,1:FOR I=1 TO BPT1:PRIN
T B$(I,I);:NEXT I
KJ 2060 IF BPT2=0 THEN RETURN
HK 2070 POSITION 1,3:FOR I=BPT1+1 TO BPT2
:PRINT B$(I,I);:NEXT I
LB 2080 IF BPT3=0 THEN RETURN
LM 2090 POSITION 1,5:FOR I=BPT2+1 TO BPT3
:PRINT B$(I,I);:NEXT I
KR 2100 IF BPT4=0 THEN RETURN
OM 2110 POSITION 1,7:FOR I=BPT3+1 TO BPT4
:PRINT B$(I,I);:NEXT I
CW 2120 PRINT " "
AL 2130 RETURN
MX 3020 REM SEARCH CRYPTO AND PUT GUESS I
N REPLACEMENT STRING, UPDATE ALPHAS
SK 3060 FOR I=1 TO LEN(A$):IF CH1$=A$(I,I
) THEN B$(I,I)=CH2$
FM 3070 NEXT I
BN 3080 ALPH$="ABCDEFGHIJKLMNOPQRSTUVWXYZ
"
CS 3090 FOR I=1 TO LEN(A$):CH1$=B$(I,I):I
F CH1$<>" " THEN T=ASC(CH1$)-ASC("A")+
1:ALPH$(T,T)=" "
ET 3100 NEXT I
AG 3110 RETURN
MR 10090 BPT1=0:BPT2=0:BPT3=0:BPT4=0:REM
BPTn IS THE BREAK POINT FOR EACH LINE
RC 10100 IF LEN(A$)<38 THEN BPT1=LEN(A$):
RETURN :REM CHECK FOR AS LESS THAN 1 L
INE LONG
OI 10110 FOR I=38 TO 20 STEP -1:IF A$(I,I
)=" " THEN 10130
FU 10120 NEXT I
DN 10130 BPT1=I
WO 10140 IF LEN(A$)<BPT1+38 THEN BPT2=LEN
(A$):RETURN
OS 10150 FOR I=BPT1+38 TO BPT1+20 STEP -1
:IF A$(I,I)=" " THEN 10170
GK 10160 NEXT I
EN 10170 BPT2=I
ZH 10180 IF LEN(A$)<BPT2+38 THEN BPT3=LEN
(A$):RETURN
EV 10190 FOR I=BPT2+38 TO BPT2+20 STEP -1
:IF A$(I,I)=" " THEN 10210
FP 10200 NEXT I
EC 10210 BPT3=I
AP 10220 IF LEN(A$)<BPT3+38 THEN BPT4=LEN
(A$):RETURN
PJ 10230 FOR I=BPT3+38 TO BPT3+20 STEP -1
:IF A$(I,I)=" " THEN 10250
GF 10240 NEXT I
FC 10250 BPT4=I
EB 10260 RETURN

```



```

POSITION(1,6)
PRINTDE(6," MiChaeL MITcheIL")
POSITION(0,09)
PRINTDE(6,"PreSs FiRe To BeGiN!")
DO
FOR CTR=1 TO 10
DO
INCCLR=CHGCLR INCCLR1=CHGCLR
DO
S=STRIG(0)
IF S=0 THEN RETURN FI
MSYNC=0
CLR=INCCLR CLR1=INCCLR1
CLR2=INCCLR+10

INCCLR==+1 INCCLR1==+1
UNTIL VCOUNT&128
OD
OD
CHGCLR==+1
OD

PROC BOX() ; DRAWS THE ENEMY
A=RAND(150)+3 B=RAND(74)+3 COLOR=1
PLOT(A,B)
DRAWTO(A+2,B) DRAWTO(A+2,B+2)
DRAWTO(A,B+2) DRAWTO(A,B)
RETURN

```

```

PROC MAIN() ; THE MAIN ROUTINE
INT XX=[1],YY=[0],SS,X,Y,Q
BYTE Z,E,E1,A1,B1,D,C=[0]
BYTE A,B
X=50 Y=50

```

```

GRAPHICS(7) COLOR=2 ; DRAW BORDER
SNDST()
PLOT(1,1)
DRAWTO(158,1) DRAWTO(158,79)
DRAWTO(1,79) DRAWTO(1,1)
BOX()
; LOOK FOR COLLISION
DO
Z=LOCATE(X,Y)
IF Z=1 THEN ; ENEMY HAS BEEN HIT
FOR E=1 TO 20
DO WAIT(50) SOUND(0,E,08,10)
SETCOLOR(2,E,10)
OD
SNDST() BOX()
SC==+10 SETCOLOR(2,0,0)
FI
IF Z=2 THEN ; YOU HAVE BEEN HIT
FOR D=1 TO 35
DO COLOR=C
SOUND(0,D,8,10) C==+1
SETCOLOR(2,D,C) SETCOLOR(0,C,D)
SETCOLOR(1,A1,B1)
IF C=4 THEN C=1 FI
A1=RAND(153) B1=RAND(78) PLOT(X,Y)
DRAWTO(A1,B1)
OD
ML==+1 SNDST()
IF ML>2 THEN ; CHECK FOR MEN LEFT
ML=0 GRAPHICS(2+16)
POSITION(4,4)
PRINTD(6,"GAME OVER")
POSITION(4,5)
PRINTD(6,"SCORE: ") PRINTBDE(6,SC)
FOR X=0 TO 242 STEP 2
DO
WAIT(500) SOUND(0,X+1,10,10)
SOUND(1,X+2,10,10)
SOUND(2,X+3,10,10)

```

```

SOUND(3,X+4,10,10)
SETCOLOR(0,X,10)
OD
WAIT(32000) ; DELAY
SC=0 TITLE()
FI
MAIN()
FI

Q==+1 SETCOLOR(1,Q,14)
COLOR=2 PLOT(X,Y)
SS=STICK(0) ; READ THE JOYSTICK
IF SS=14 THEN XX=0 YY=-1
ELSEIF SS=13 THEN XX=0 YY=1
ELSEIF SS=11 THEN XX=-1 YY=0
ELSEIF SS=7 THEN XX=1 YY=0
FI
WAIT(350) ; CHANGE WAIT VALUE FOR
; FASTER OR SLOWER SPEEDS
X==+XX Y==+YY
POKE(53279,5) ; KEYBOARD SOUND
OD
RETURN

PROC START()
TITLE()
MAIN()

```

LISTING 2

```

JP 10 REM DARKSTAR, LISTING 2
SU 20 REM BY MICHAEL MITCHELL
FW 30 REM (C) 1985, ANTIC PUBLISHING
AH 40 GRAPHICS 17:SOUND 0,191,10,15:SOUND
2,190,10,15:SH=2:SS=STICK(0)
KP 50 POSITION 5,5:? #6:"DARK STAR":POSIT
ION 2,10:? #6:"by MICHAEL MITCHELL":POSIT
ION 1,16:? #6:"PRESS FIRE to BEGIN"
GA 60 X=X+1:SETCOLOR 0,X,10:SETCOLOR 1,X+
3,10:SETCOLOR 2,X+5,10:SETCOLOR 3,X+7,
10:IF STRIG(0)=0 THEN 80
SY 70 GOTO 50
SS 80 POKE 559,0:POKE 53768,133:FOR S=1 T
O 2500:NEXT S:GRAPHICS 23:POKE 559,0:S
OUND 0,0,0,0:SOUND 2,0,0,0
RN 90 COLOR 3:XX=1:YY=0:X=50:Y=50:PLOT 2,
2:DRAWTO 159,2:DRAWTO 159,79:DRAWTO 2,
79:DRAWTO 2,2:POKE 559,34
XV 100 SETCOLOR 0,10,15:SETCOLOR 2,5,7:SC
=SC+10
QK 110 A=RND(0)*152+3:B=RND(50)*70+5:COLO
R 1:PLOT A,B:DRAWTO A+2,B
MA 120 POKE 77,0:DRAWTO A+2,B+2:DRAWTO A,
B+2:DRAWTO A,B
ID 130 LOCATE X,Y,Z:IF Z=3 THEN 210
DR 140 COLOR 3:PLOT X,Y:POKE 53279,5:SS=5
TICK(0):IF SS=14 THEN XX=0:YY=-1
TX 150 IF Z=1 THEN FOR B=10 TO 1 STEP -1:
SETCOLOR 4,B,8:SOUND 0,10,8,B:NEXT B:X
=X+XX:Y=Y+YY:SETCOLOR 4,0,0:GOTO 100
MN 160 IF SS=13 THEN XX=0:YY=1
MS 170 IF SS=11 THEN XX=-1:YY=0
FC 180 IF SS=7 THEN XX=1:YY=0
EW 190 X=X+XX:Y=Y+YY:GOTO 130
PG 200 REM EXPLOSION SUBROUTINE
DT 210 S=PEEK(560)+256*PEEK(561)+5:L=0:H=
0:FOR LL=70 TO 0 STEP -1.3:L=L+60:IF L
>255 THEN L=L-256:SOUND 0,LL,8,13
LM 220 SOUND 1,LL+5,8,14:SOUND 2,LL+10,8,
12
HB 230 POKE S,L:POKE S+1,H:NEXT LL:SH=SH-
1:IF SH<0 THEN GOSUB 300:GRAPHICS 18:G
OTO 250
GU 240 GOSUB 300:GRAPHICS 7+16:GOTO 90
KL 250 SOUND 0,191,10,15:SOUND 2,190,10,1
5
YY 260 POSITION 5,3:? #6:"GAME OVER":POSI

```

continued on next page

```

TION 5,5:7 #6:"SCORE ":SC:X=X+1
ST 270 SETCOLOR 0,X,X:IF X>350 THEN GOSUB
300:GOTO 40
AO 200 IF STRIG(0)=0 THEN GOTO 80

```

```

MY 290 SH=2:GOTO 260
VT 300 FOR D=0 TO 3:SOUND D,0,0,0:NEXT D:
RETURN

```

bonus game

OVERFLOW

Article on page 39.

LISTING 1

Don't type the
TYPO II Codes!

```

BX 10 REM OVERFLOW
FU 20 REM BY ANSCHUETZ/WEISGERBER/ANSCHUE
TZ
FW 30 REM (c) 1985, ANTIC PUBLISHING
RC 40 TUNL=50:WATR=148:MT=0
CQ 50 POKE 106,PEEK(740)
HP 60 MEM=PEEK(106):DL=(MEM-5)*256:CH=(ME
M-4)*256:JW=MEM-12:EA=MEM-11:RA=(MEM-9
)*256:S=(MEM-7)*256
MA 70 GRAPHICS 2:POKE 709,50:DIM Q(10),A$
(46),B$(16):POKE 755,0:POSITION 6,4:
#6:"OVERFLOW"
DU 80 POKE 710,30:POKE 712,30: ? " A
nschuetz/Weisgerber/Anschoetz":GOTO 41
0
NM 90 POKE 709,TUNL:POKE 710,WATR:POKE 71
2,0:POKE 707,TUNL
DM 100 POKE 89,JW:POKE 756,MEM-4:POKE 559
,62:POKE 560,0:POKE 561,MEM-5:POKE 532
51,120:POKE 53248,123
RN 110 ? : ? : ? : ? :FOR X=1 TO 10:Q(X)=INT
(RND(0)*2)*2-1:NEXT X:SC=0:POKE 656,0:
POKE 657,16: ? "OVERFLOW"
OM 120 POKE 657,4: ? "SCORE:0 " :POKE 6
57,26: ? "HIGH:":HC:YX=33:POKE 88,YX:P
OSITION 0,0: ? #6:A$(17,30)
XN 130 QL=DL+1:C=0:FOR X=DL+4 TO DL+31 ST
EP 3:Y=INT(RND(0)*11)+101:Y=Y+(Y/2<>IN
T(Y/2)):POKE X,Y:NEXT X
SF 140 C=C+1:QL=QL+3:POKE QL,PEEK(QL)+Q(C
)
UZ 150 POKE 53278,0:IF QL>DL+28 THEN QL=D
L+1:C=0
FJ 160 ST=STICK(0):IF ST=14 THEN YX=YX-16
*(YX>33):POKE 88,YX:POSITION 0,0: ? #6:
A$(17,46)
VO 170 POKE 709,TUNL:POKE 710,WATR
LT 180 IF ST=13 THEN YX=YX+16*(YX<177):PO
KE 88,YX-16:POSITION 0,0: ? #6:A$(1,30)
CY 190 IF ST=7 AND J=0 THEN PLX=133:PLY=Y
X+3:J=4:POKE 89,EA:POKE 88,YX+3:POSITI
ON 0,0: ? #6:B$(1,8):POKE 89,JW
DU 200 IF ST=11 AND J=0 THEN PLX=115:PLY=
YX+3:J=-4:POKE 89,EA:POKE 88,YX+3:POSI
TION 0,0: ? #6:B$(9,16):POKE 89,JW
NW 210 IF PEEK(53255)>3 THEN POKE 707,WAT
R:GOTO 360
OO 220 IF J<>0 THEN 240
NF 230 GOTO 140
CD 240 IF PEEK(53253)>3 THEN 270
WO 250 POKE 53249,PLX:PLX=PLX+J
DT 260 IF PEEK(53253)<4 THEN 290
VT 270 HQ=(PLY-20)/16:IF SGN(Q(HQ))<>SGN(
J) THEN 330
HH 280 SOUND 0,100,10,10:SC=SC+10:Q(HQ)=
Q(HQ):POKE 657,10: ? SC:GOTO 310
RC 290 IF PLX>200 OR PLX<48 THEN 330
NA 300 GOTO 140
KY 310 POKE 77,0:IF SC=250 THEN SOUND 0,6
0,10,12:GOTO 350
FN 320 IF SC=500 THEN SOUND 0,60,10,12:PO
KE 53259,3:POKE 53251,112:FOR X=1 TO 1
00:NEXT X
UU 330 POKE 53249,0:J=0:POKE 89,EA:POKE 8
8,PLY:POSITION 0,0: ? #6:A$(1,8):POKE 8

```

```

9,JW:POKE 53278,0
MW 340 SOUND 0,0,0,0:GOTO 140
SP 350 FOR X=1 TO 10:Q(X)=Q(X)*2:NEXT X:F
OR X=DL+4 TO DL+31 STEP 3:Y=PEEK(X):PO
KE X,Y+(Y/2=INT(Y/2)):NEXT X:GOTO 330
DO 360 J=0:POKE 656,3:POKE 657,9: ? "PRESS
<START> TO BEGIN":IF SC>HC THEN HC=5
C
MP 370 YC=YC+(YC<255)-255*(YC=255):POKE 7
04,YC:IF PEEK(53279)<>6 THEN 370
FY 380 FOR X=DL+4 TO DL+31 STEP 3:POKE X,
108:NEXT X:POKE 89,EA:POKE 88,PLY:POSI
TION 0,0: ? #6:A$(1,8):POKE 53251,120
YD 390 POKE 704,198
LT 400 POKE 89,JW:POKE 88,YX:POSITION 0,0
: ? #6: " " :POKE 707,TUNL:
POKE 53249,0:POKE 53259,1:GOTO 110
TN 410 FOR X=0 TO 511:POKE X+CH,PEEK(X+57
344):NEXT X:FOR X=8 TO 23:READ A:POKE
X+CH,A:NEXT X
SX 420 FOR X=DL TO DL+2:POKE X,112:NEXT X
:FOR X=DL+3 TO DL+30 STEP 3:POKE X,69:
POKE X+1,108:POKE X+2,5/256:NEXT X
EE 430 POKE DL+33,66:POKE DL+34,PEEK(660)
:POKE DL+35,PEEK(661):FOR X=DL+36 TO D
L+38:POKE X,2:NEXT X:POKE DL+39,65
QO 440 FOR X=RA+32 TO RA+191:POKE X,255:N
EXT X:FOR X=JW+256 TO RA:POKE X,0:NEXT
X:FOR X=1 TO 46:A$(X,X)=" ":NEXT X
HV 450 FOR X=17 TO 30:READ A:A$(X)=CHR$(A
+32):NEXT X:A$(46,46)=" ":FOR X=1 TO 1
6:READ A:B$(X)=CHR$(A):NEXT X
VF 460 POKE 623,1:POKE 54279,MEM-16:POKE
53277,3:POKE 704,198:POKE 705,198:POKE
707,TUNL:POKE 53259,1
NU 470 FOR X=5 TO 5+108:POKE X,2:POKE X+1
47,2:NEXT X:FOR X=5+109 TO 5+146:POKE
X,1:NEXT X:SOUND 1,160,8,2:GOTO 90
KY 480 DATA 84,170,170,170,170,170,170,69
,84,255,255,255,255,255,255,69
XU 490 DATA 14,14,14,4,31,31,14,14,14,14,
10,10,10,10,33,35,35,255,255,35,35,33,
160,128,128,255,255,128,128,160

```

End Program Typing Agony Forever!

Antic Magazine+
Disk Subscription

Instant Relief!
Only \$99.95
for 12 issues.



See Subscription
Insert for details.

STAR VENTURE

Article on page 23.

LISTING 1

Don't type the
TYPO II Codes!

```

KG 10 REM STAR VENTURE
JT 20 REM BY RONALD SAARI
FW 30 REM (C) 1985, ANTIC PUBLISHING
CP 40 POKE 106,PEEK(740)
TZ 50 GOSUB 780
HQ 60 DIM S$(1):S$=""
QT 70 GOSUB 520
XV 80 SH=3:SC=0:SCREEN=0:MA=5:E=15
RS 90 GRAPHICS 0:POKE 756,STARTLIST/256:W
=0:X=3:Y=12:N=9
VZ 100 ST=15:S$=""
UR 110 POKE 710,0:POKE 752,1
PZ 120 ? "000000:"
ZL 130 POSITION 30,0:? "+" ";SH
QR 140 COLOR ASC("Q"):PLOT 2,2:DRAWTO 38,
2:DRAWTO 38,22:DRAWTO 2,22:DRAWTO 2,3
LX 150 POSITION 2,3:? "Q"
NP 160 ON SCREEN GOSUB 940,950,960,970,98
0
UA 170 A=INT(RND(0)*33)+4:B=INT(RND(0)*19
)+3
LO 180 LOCATE A,B,L:IF L<>32 THEN 170
LW 190 POSITION A,B:? " "
ZD 200 W=W+1:IF W=MA THEN 220
OI 210 GOTO 170
HZ 220 W=0
TT 230 A=INT(RND(0)*33)+4:B=INT(RND(0)*19
)+3
HL 240 LOCATE A,B,L:IF L<>32 THEN 230
BZ 250 W=W+1:IF W=10 THEN 270
XO 260 POSITION A,B:? "♦":GOTO 230
FL 270 COLOR ASC("I"):PLOT 38,11:DRAWTO 3
8,13:COLOR 32:PLOT 2,11:DRAWTO 2,13'
AA 280 SOUND 0,100,10,5:SOUND 1,101,10,5
QK 290 FOR T=0 TO 3
BT 300 POSITION T,12:? "+":FOR D=1 TO 30:
NEXT D:POSITION T,12:? " ":NEXT T:SOUN
D 0,0,0,0:SOUND 1,0,0,0
NE 310 COLOR ASC("I"):PLOT 2,11:DRAWTO 2,
13
CJ 320 POSITION 2,13:? "I"
QT 330 POSITION X,Y:? S$
YV 340 IF X=39 THEN SCREEN=SCREEN+1:GOTO
90
ZM 350 POSITION 8,0:? SC
ZD 360 SOUND 0,5,0,1
JN 370 POSITION 20,0:? E;" "
JO 380 IF PEEK(53279)=6 THEN SOUND 0,0,0,
0:GOTO 205
BZ 390 FOR T=1 TO 10:NEXT T:POSITION X,Y:
? " "
GX 400 IF STICK(0)=14 THEN Y=Y-1
ED 410 IF STICK(0)=13 THEN Y=Y+1
YG 420 IF STICK(0)=7 THEN ST=7
XN 430 IF STICK(0)=11 THEN ST=11
RN 440 IF ST=7 THEN X=X+1:S$=""
HI 450 IF ST=11 THEN X=X-1:S$=""
OO 460 LOCATE X,Y,L:POKE 77,0
AO 470 IF L<>32 AND L<>0 AND L<>9 THEN 57
0
CV 480 IF STRIG(0)=0 AND E>0 THEN E=E-1:S
OUND 0,100,10,15:GOTO 500
EB 490 IF L=9 THEN 570
AV 500 IF L=0 THEN GOSUB 610
NN 510 GOTO 330
TI 520 GOSUB 780
PH 530 POSITION 11,19:? "      PRESS START
"
BN 540 POKE 53279,8:SOUND 0,0,0,0
SS 550 IF PEEK(53279)=6 THEN POKE 53279,8
:RETURN
PN 560 GOTO 550
SE 570 POKE 710,52:POSITION X,Y:? "X":FOR
T=5 TO 0 STEP -1:SOUND 0,T+20,0,T:NEX
T T:POKE 710,0
FH 580 POSITION X,Y:? " ":FOR T=15 TO 0 S
TEP -0.4:SOUND 0,T+10,0,T:SOUND 1,T,12
,T/2:NEXT T
QE 590 SH=SH-1:IF SH=0 THEN 640
SJ 600 GOTO 90
JN 610 POSITION X,Y:? S$:FOR T=15 TO 0 ST
EP -1:SOUND 0,121,10,T:SOUND 1,60,10,T
:SOUND 2,243,10,T:NEXT T
OL 620 N=N-1:SC=SC+100:IF N=0 THEN 680
ZI 630 RETURN
GF 640 ? "X":POSITION 17,9:? "00000000":P
OSITION 17,10:? "Q GAME Q"
AY 650 POSITION 17,11:? "Q OVER Q":POSITI
ON 17,12:? "00000000"
PE 660 POSITION 2,0:? "000000":SC
RY 670 GOSUB 530:GOTO 80
ZU 680 FOR T=15 TO 0 STEP -1:SOUND 0,150,
10,T:NEXT T:FOR T=11 TO 13:POSITION 38
,T:? " ":NEXT T
ZU 690 RETURN
AE 700 GRAPHICS 0:POKE 710,0:POKE 752,1:P
OKE 712,165
ET 710 POSITION 11,6:? "0000000000000000
00"
NU 720 POSITION 11,7:? "Q
Q"
JF 730 POSITION 11,8:? "Q STAR VENTURE
Q"
PG 740 POSITION 11,9:? "Q
Q"
ZF 750 POSITION 11,10:? "0000000000000000
0000"
DE 760 POSITION 13,13:? "By Ronald Saari"
BY 770 POSITION 7,16:? "(C) 1985, Antic P
ublishing":RETURN
JZ 780 POKE 106,PEEK(106)-5:GRAPHICS 17
LN 790 POKE 755,1
GU 800 STARTLIST=(PEEK(106)+1)*256
JO 810 POKE 752,1
AN 820 GOSUB 700:POSITION 7,19:? "Refueli
ng, Please stand by...":FOR MOVEME=0 T
O 1023
PP 830 POKE 709,PEEK(20):SOUND 0,(INT(-0.
24*MOVEME+255)),8,4
JL 840 POKE STARTLIST+MOVEME,PEEK(57344+M
OVEME):NEXT MOVEME
ZV 850 RESTORE 890
ZJ 860 READ KY:IF KY=-1 THEN RETURN
EJ 870 FOR MOVEME=0 TO 7:READ VALUE:POKE
KY+STARTLIST+MOVEME,VALUE:NEXT MOVEME
RJ 880 GOTO 860
FS 890 DATA 512,0,0,36,24,24,36,0,0
VY 900 DATA 584,24,90,60,255,255,60,90,24
XE 910 DATA 712,63,31,56,254,254,56,31,63
IP 920 DATA 664,252,248,28,127,127,28,248
,252
GK 930 DATA -1
OZ 940 PLOT 20,7:DRAWTO 20,18:RETURN
CB 950 PLOT 12,7:DRAWTO 12,18:PLOT 28,7:D
RAWTO 28,18:RETURN
WA 960 PLOT 12,4:DRAWTO 28,20:PLOT 28,4:D
RAWTO 12,20:RETURN
QB 970 PLOT 18,7:DRAWTO 12,7:DRAWTO 12,18
:DRAWTO 28,18:DRAWTO 28,7:DRAWTO 22,7:
RETURN
ZJ 980 SCREEN=0:E=E+5:IF MA<20 THEN MA=MA
+5
ZX 990 RETURN

```

MINIATURE GOLF

Article on page 46.

LISTING 1

Don't type the
TYPO II Codes! 

```

VV 1 REM MINIATURE GOLF
MI 2 REM BY DAVID AND MARISA PLOTKIN
FD 3 REM (C) 1985, ANTIC PUBLISHING
KQ 5 GOSUB 3000
RF 10 GRAPHICS 0:GOSUB 1500:HOLSCR=0:PN=1
:MAXHOLE=8:GOSUB 1600:REM GET NAMES AN
D SETUP P/M GRAPHICS
DQ 15 F1=1:STARHOLE=1
TP 20 FOR HOLENUM=STARHOLE TO MAXHOLE
BH 30 GOSUB 1750:GOSUB 1000:REM SHOW STAT
US AND DRAW HOLE
TF 40 IF PN<=NUMPLAY THEN GOSUB 900:GOSUB
700:POKE 77,0:GOTO 40:REM LOOP TIL EV
ERYONE HAS DONE THE HOLE
IH 50 PN=1:GOSUB 1450:PRINT #6;CHR$(125);
:POKE 53278,0:NEXT HOLENUM:REM ERASE P
/M, SCREEN, GO TO NEXT HOLE
GX 60 GOTO 3100:REM GAME OVER!
XJ 700 REM MOVE THE BALL AROUND THE FIELD

QA 705 HOLSCR=HOLSCR+1:TOTAL(PN)=TOTAL(PN
)+1:GOSUB 1765:FL=0:OLDX=BALLX:OLDY=BA
LLY
QS 710 FOR L=1 TO VEL:TESTX=ABS(BALLX+MX-
48):TESTY=ABS(BALLY+MY-15):LOCATE TEST
X,TESTY,Z
OV 715 IF (Z=0 AND PEEK(53260)=0) THEN GO
TO 770
NX 716 SOUND 0,40,8,14:SOUND 0,0,0,0
YG 717 IF Z=0 THEN GOTO 750
MK 720 IF Z=1 THEN MX=-MX:LOCATE ABS(BALL
X+MX-48),TESTY,Z1:IF Z1<>0 THEN MY=-MY

CQ 730 IF Z=3 THEN MY=-MY:LOCATE TESTX,AB
S(BALLY+MY-15),Z1:IF Z1<>0 THEN MX=-MX
PY 735 HX=ABS(MX):HY=ABS(MY):HSX=SGN(MX):
HSY=SGN(MY):IF Z<>2 THEN GOTO 770
PB 736 HSX=HSX+(HSX=0):HSY=HSY+(HSY=0)
JE 740 MX=HY*HSX:MY=HX*HSY:LOCATE ABS(BAL
LX+MX-48),ABS(BALLY+MY-15),Z1:IF Z1=0
THEN GOTO 770
WT 745 MX=-HY*HSX:MY=-HX*HSY:LOCATE ABS(B
ALLX+MX-48),ABS(BALLY+MY-15),Z1:IF Z1=
0 THEN GOTO 770
QJ 747 MX=-HX*HSX:MY=-HY*HSY:GOTO 770
MR 750 IF PEEK(53260)=4 THEN MY=-MY:REM H
IT THE BARRIER
PM 760 IF PEEK(53260)=8 THEN GOSUB 850:GO
TO 790:REM HIT THE HOLE
NL 770 BALLX=BALLX+MX:BALLY=BALLY+MY
SO 775 D=USR(ADR(UD05),ADR(BALL5),PMB+512
+BALLY,3,BALLX):IF (BX>=RITEX OR BX<=L
EFTX) THEN SPEED=-SPEED
DP 776 BX=BX+SPEED:POKE 53250,BX
HL 780 POKE 53278,0:NEXT L:REM CLEAR COLL
ISIONS
ZV 790 RETURN
ME 800 IF (BX>=RITEX OR BX<=LEFTX) THEN S
PEED=-SPEED:REM MOVE THE BARRIER
CM 810 BX=BX+SPEED:POKE 53250,BX
ZI 820 RETURN
BY 840 REM BALL GOES IN THE HOLE
OJ 850 FOR WW=0 TO 100 STEP 2:SOUND 0,WW,
10,4:SOUND 1,100-WW,10,4:POKE 712,WW:N
EXT WW
YQ 860 SOUND 0,0,0,0:SOUND 1,0,0,0:POKE 7
12,198
FT 870 PN=PN+1:HOLSCR=0:FL=1:IF PN<=NUMPL
AY THEN GOSUB 1750:GOSUB 1490:GOSUB 10
80:POKE 53278,0
ZU 880 RETURN
ZE 900 REM MOVE THE CLUB UNDER JOYSTICK C
ONTROL

UM 905 CLUBX=BALLX:CLUBY=BALLY
QT 910 P6=PEEK(632):CLUBX=CLUBX+2*(P6>4 A
ND P6<8)*(CLUBX<204)-2*(P6>8 AND P6<12
)*(CLUBX>46)
GB 915 IF PEEK(53260)>=4 THEN BALLY=BALLY
+MY:D=USR(ADR(UD05),ADR(BALL5),PMB+512
+BALLY,3,BALLX):POKE 53278,0
PW 920 CLUBY=CLUBY+2*(P6=5 OR P6=13 OR P6
=9)*(CLUBY<112)-2*(P6=10 OR P6=14 OR P
6=6)*(CLUBY>12)
CY 925 IF FL=1 OR PEEK(53279)<>6 OR HOLSC
R=0 THEN 930
IX 926 FL=1:HOLSCR=HOLSCR-1:TOTAL(PN)=TOT
AL(PN)-1:GOSUB 1765:GOSUB 1480
MG 927 BALLX=OLDX:BALLY=OLDY:D=USR(ADR(UD
05),ADR(BALL5),PMB+512+BALLY,3,BALLX):
CLUBX=BALLX:CLUBY=BALLY
BS 930 D=USR(ADR(UD15),ADR(CLUB5),PMB+639
+CLUBY,9,CLUBX)
MG 931 IF PEEK(53279)=5 THEN GOSUB 3400:R
EM DISPLAY THE SCORES
QS 933 IF PEEK(644)=1 THEN GOSUB 800:GOTO
910
FR 935 IF (BALLY=CLUBY AND BALLX=CLUBX) T
HEN PRINT CHR$(253):GOTO 910
WJ 940 DX=ABS(BALLX-CLUBX):DY=ABS(BALLY-C
LUBY):MX=SGN(BALLX-CLUBX):IF DX<>0 THE
N MY=DY/DX*SGN(BALLY-CLUBY):SS=DX
ON 945 IF DY>DX THEN MX=DX/DY*SGN(BALLX-C
LUBX):MY=SGN(BALLY-CLUBY):SS=DY
DZ 950 FOR LS=1 TO 55:CLUBX=CLUBX+MX:CLUB
Y=CLUBY+MY:SOUND 0,LS,8,2
VZ 960 D=USR(ADR(UD15),ADR(CLUB5),PMB+639
+CLUBY,9,CLUBX):NEXT LS:REM MOVE THE C
LUB
FV 965 M=ABS(DX)+ABS(DY):S=3+(M>15)+(M>20
)+(M>25)+2*(M>30)+2*(M>35)
PR 970 SOUND 0,40,8,14:SOUND 0,0,0,0:VEL=
5*M:REM SET SPEED OF BALL
EF 980 D=USR(ADR(UD15),ADR(BLANK5),PMB+63
9+CLUBY,9,CLUBX):REM ERASE CLUB
ZX 990 RETURN
YH 1000 RESTORE (2000+(HOLENUM-1)*20):REA
D HOLEX,HOLEY,STARTX,STARTY,NUMTARG
CR 1005 COLOR 1:PLOT 0,0:DRAWTO 0,79:PLOT
159,0:DRAWTO 159,79:COLOR 3:PLOT 0,0:
DRAWTO 159,0:PLOT 0,79
QC 1006 DRAWTO 159,79:COLOR 2:PLOT 0,0:PL
OT 0,79:PLOT 159,0:PLOT 159,79:COLOR 1
:PLOT 1,0:DRAWTO 1,79
CU 1010 FOR L2=1 TO NUMTARG:READ TYPE,X,Y
:IF TYPE=1 OR TYPE=2 THEN GOSUB 1100:R
EM DRAW TYPE 1/2-DOWN/UP TRIANGLE
ZC 1020 IF TYPE=3 OR TYPE=4 THEN GOSUB 12
00:REM DRAW TYPE 3/4-RIGHT/LEFT TRIANG
LE
VS 1030 IF TYPE=5 THEN GOSUB 1300:REM DRA
W SQUARE OR RECTANGLE
AI 1040 IF TYPE=6 THEN GOSUB 1400:REM DRA
W BARRIER
PQ 1045 IF TYPE=7 THEN GOSUB 1430:REM DRA
W THE DIAGONAL LINES
DN 1050 NEXT L2
GK 1060 HOLEX=HOLEX+48:HOLEY=HOLEY+16:FOR
W=0 TO 3:POKE PMB+896+HOLEY+W,HOLE(W)
:NEXT W:POKE 53251,HOLEX
NG 1070 STARTX=STARTX+48:STARTY=STARTY+15
:CLUBX=STARTX:CLUBY=STARTY
AE 1075 D=USR(ADR(UD15),ADR(CLUB5),PMB+63
9+CLUBY,9,CLUBX)
TJ 1080 BALLX=STARTX:BALLY=STARTY:D=USR(A
DR(UD05),ADR(BALL5),PMB+512+BALLY,3,BA

```



```

CX 3160 POSITION 19,W+2: ? #6:CHRS(170)::N
EXT W
RD 3170 FOR W=3 TO 21 STEP 3:POSITION 0,W
: ? #6:CHRS(170)::POSITION 0,W+1: ? #6:CH
RS(138):
IH 3180 POSITION 0,W+2: ? #6:CHRS(10)::NEX
T W:FOR PN=1 TO NUMPLAY:POSITION 2,PN+
3
UO 3190 ? #6:NAMES((PN-1)*10+1,PN*10)::PO
SITION 14,PN+3: ? #6:TOTAL(PN)::NEXT PN
:REM PRINT THE NAMES AND SCORES
CS 3200 WIN=1:IF NUMPLAY=1 THEN GOTO 3240
:REM ONLY ONE PLAYER
XE 3210 FOR PN=2 TO NUMPLAY:IF TOTAL(PN)<
TOTAL(PN-1) THEN WIN=PN:REM FIND THE W
INNER (LOW SCORE)
PT 3220 NEXT PN:FOR PN=1 TO NUMPLAY:IF PN
<>WIN THEN IF TOTAL(PN)=TOTAL(WIN) THE
N WIN=0
SD 3230 NEXT PN
RR 3240 POSITION 2,21:IF WIN=0 THEN ? #6:
"NO WINNER--A TIE!":GOTO 3260
AL 3250 ? #6:"SCORES":NAMES((WIN-1)*10+1
,WIN*10):
ZM 3260 POSITION 1,22: ? #6:"PRESS ANY TO
PLAY":
RR 3300 HOLD=PEEK(709):POKE 709,PEEK(710)
:POKE 710,PEEK(711):POKE 711,HOLD
PV 3310 FOR W=1 TO 10:NEXT W:IF STRIG(0)=
0 THEN RUN
PI 3320 GOTO 3300
YY 3400 REM DISPLAY THE SCORES
MZ 3410 ? CHRS(125):FOR LLQ=1 TO NUMPLAY
WL 3420 IF LLQ/2<>INT(LLQ/2) THEN POKE 65
7,0:GOTO 3440
UH 3430 POKE 657,20
WK 3440 POKE 656,INT((LLQ-1)/2)
ES 3450 ? NAMES((LLQ-1)*10+1,LLQ*10):" "
TOTAL(LLQ)::NEXT LLQ
YS 3460 IF PEEK(53279)<>3 THEN 3460
RV 3470 ? CHRS(125):GOSUB 1750:RETURN

```

LISTING 2

```

PA 10 REM MINI GOLF CONSTRUCTION SET
UE 20 REM BY DAVID AND MARISA PLOTKIN
FW 30 REM (C) 1985, ANTIC PUBLISHING
NK 100 GRAPHICS 0:GOSUB 800:REM PRINT THE
TITLE
YN 110 DIM FILES(15),T1(45),T2(45),T3(45)
,T4(45),T5(60),T6(3),T7(45),X(60),T5(2
),XX(60)
AH 120 REM OUTPUT DEVICE
KA 130 ? "WHAT DEVICE AND FILENAME (FOR C
ASSETTE USE C:)":INPUT #16:FILES:T5=
FILES(1,2)
LS 140 IF (T5="C:" OR T5="D:" OR T5="D1"
OR T5="D2") THEN GOTO 160
IP 150 ? "INVALID DEVICE SPECIFIED. PLEAS
E USE C: OR D:FILENAME":GOTO 130
US 160 GOSUB 1000:REM INITIAL QUANTITIES
MT 170 GOSUB 1100:REM TYPE 1 (DOWN TRIANG
LES)
QH 180 GOSUB 1200:REM TYPE 2 (UP TRIANGLE
S)
AX 190 GOSUB 1300:REM TYPE 3 (RIGHT TRIAN
GLES)
BN 200 GOSUB 1400:REM TYPE 4 (LEFT TRIANG
LES)
WF 210 GOSUB 1500:REM TYPE 5 (RECTANGLES)
DC 220 GOSUB 1600:REM TYPE 6 (MOVING BARR
IER)
WA 230 GOSUB 1700:REM TYPE 7 (DIAGONAL LI
NES)
KF 240 TRAP 240:GOSUB 1800:REM PREVIEW, E
DIT OR SAVE MENU
AO 250 ON CHOICE GOTO 2000,2300,2500,799:
REM CHOOSE THE MENU SELECTION
PP 799 END
ZX 800 ? "X":POSITION 4,0: ? "XXXXXXXXXXXX
XXXXXXXXXXXXXXXXXXXX": ? :RETURN
XW 850 ? "XXXXXXXXXXXXXXXXXXXX ENTERED. PLEAS

```

```

E TRY AGAIN":RETURN
ZI 1000 GOSUB 800: ? "WHAT HOLE NUMBER:":
INPUT #16:HOLE
TC 1010 ? "WHAT X POSITION FOR HOLE (0-15
9)":INPUT #16:HOLEX
IK 1020 IF (HOLEX<0 OR HOLEX>159) THEN GO
SUB 850:GOTO 1010
IP 1030 ? "WHAT Y POSITION FOR HOLE (0-79
)":INPUT #16:HOLEY
EM 1040 IF (HOLEY<0 OR HOLEY>79) THEN GOS
UB 850:GOTO 1030
TO 1050 ? "WHAT START X POS. FOR BALL (0-
159)":INPUT #16:STARTX
FH 1060 IF (STARTX<0 OR STARTX>159) THEN
GOSUB 850:GOTO 1050
BW 1070 ? "WHAT START Y POS. FOR BALL (0-
79)":INPUT #16:STARTY
XW 1080 IF (STARTY<0 OR STARTY>79) THEN G
OSUB 850:GOTO 1070
BA 1090 RETURN
MF 1100 GOSUB 800: ? "▼ DOWN TRIANGLE PLAC
EMENT ▼":
SN 1110 ? "HOW MANY DOWN TRIANGLES (15 MA
X)":INPUT T1
OO 1120 IF T1>15 THEN GOSUB 850:GOTO 1110
BT 1130 IF T1=0 THEN GOTO 1190
EJ 1140 ? "FORGET: UPPER LEFT X AND Y, UP
PER RIGHT X":
MK 1150 FOR L=1 TO T1:LL=(L-1)*3
KX 1160 ? "TRIANGLE NUMBER ":L:" POSITION
":
WF 1170 INPUT X,Y,X1:IF (X>159 OR X1>159
OR Y>79 OR X1<X) THEN GOSUB 850:GOTO 1
160
XP 1180 T1(LL)=X:T1(LL+1)=Y:T1(LL+2)=X1:N
EXT L
BC 1190 RETURN
LS 1200 GOSUB 800: ? "▲ UP TRIANGLE PLAC
EMENT ▲":
QL 1210 ? "HOW MANY UP TRIANGLES (15 MAX)
":INPUT T2
QK 1220 IF T2>15 THEN GOSUB 850:GOTO 1210
DE 1230 IF T2=0 THEN GOTO 1290
ZF 1240 ? "FORGET: LOWER LEFT X AND Y, LO
WER RIGHT X":
NE 1250 FOR L=1 TO T2:LL=(L-1)*3
KZ 1260 ? "TRIANGLE NUMBER ":L:" POSITION
":
ZG 1270 INPUT X,Y,X1:IF (X>159 OR X1>159
OR Y>79 OR X1<X) THEN GOSUB 850:GOTO 1
260
ZP 1280 T2(LL)=X:T2(LL+1)=Y:T2(LL+2)=X1:N
EXT L
BE 1290 RETURN
SB 1300 GOSUB 800: ? "▼ RIGHT TRIANGLE PLAC
EMENT ▼":
WL 1301 ? "▼"
ZF 1310 ? "HOW MANY RIGHT TRIANGLES (15 M
AX)":INPUT T3
SG 1320 IF T3>15 THEN GOSUB 850:GOTO 1310
EP 1330 IF T3=0 THEN GOTO 1390
RA 1340 ? "FORGET: UPPER LEFT X AND Y, LO
WER LEFT Y":
NY 1350 FOR L=1 TO T3:LL=(L-1)*3
LB 1360 ? "TRIANGLE NUMBER ":L:" POSITION
":
TL 1370 INPUT X,Y,Y1:IF (X>159 OR Y>79 OR
Y1>79 OR Y1<Y) THEN GOSUB 850:GOTO 13
60
CY 1380 T3(LL)=X:T3(LL+1)=Y:T3(LL+2)=Y1:N
EXT L
BG 1390 RETURN
BV 1400 GOSUB 800: ? "▲ LEFT TRIANGLE PLAC
EMENT ▲":
CH 1401 ? "▲"
OO 1410 ? "HOW MANY LEFT TRIANGLES (15 MA
X)":INPUT T4
UC 1420 IF T4>15 THEN GOSUB 850:GOTO 1410
GA 1430 IF T4=0 THEN GOTO 1490
VA 1440 ? "FORGET: UPPER RIGHT X AND Y, L
OWER RIGHT Y":

```



```

OS 1450 FOR L=1 TO T4:LL=(L-1)*3
LD 1460 ? "TRIANGLE NUMBER ";L;" POSITION
";
WL 1470 INPUT X,Y,Y1:IF (X>159 OR Y>79 OR
Y1>79 OR Y1<Y) THEN GOSUB 850:GOTO 14
60
EY 1480 T4(LL)=X:T4(LL+1)=Y:T4(LL+2)=Y1:N
EXT L
BI 1490 RETURN
PD 1500 GOSUB 800: ? "SQUARE RECTANGLE PLAC
EMENT"
NC 1510 ? "HOW MANY RECTANGLES (15 MAX)";
:INPUT T5
VY 1520 IF T5>15 THEN GOSUB 850:GOTO 1510

HL 1530 IF T5=0 THEN GOTO 1590
XD 1540 ? "FORWARD: UPPER LEFT X AND Y, LO
WER
RIGHT X AND Y"
QP 1550 FOR L=1 TO T5:LL=(L-1)*4
BJ 1560 ? "RECTANGLE NUMBER ";L;" POS.";
T5 1570 INPUT X,Y,X1,Y1:IF (X>159 OR X1>1
59 OR Y>79 OR Y1>79 OR X1<X OR Y1<Y) T
HEN GOSUB 850:GOTO 1560
CB 1580 T5(LL)=X:T5(LL+1)=Y:T5(LL+2)=X1:T
5(LL+3)=Y1:NEXT L
BK 1590 RETURN
LI 1600 GOSUB 800: ? "MOVING BARRIER PLAC
EMENT"
TH 1610 ? "HOW MANY BARRIERS (0-NONE 1-F0
R
BARRIER)";:INPUT T6
US 1620 IF (T6<>0 AND T6<>1) THEN GOSUB 8
50:GOTO 1610
IW 1630 IF T6=0 THEN GOTO 1690
QB 1640 ? "FORWARD: LEFT X AND Y BOUNDARY,
RIGHT X BOUNDARY"
IU 1650 INPUT BX,BY,BX1:IF (BX>159 OR BX1
>159 OR BY>79 OR BX1<BX) THEN GOSUB 85
0:GOTO 1650
ZJ 1660 ? "WHAT SPEED (3-4 WORKS BEST)";:
INPUT SPEED
ZO 1670 T6(0)=BX:T6(1)=BY:T6(2)=BX1:T6(3)
=SPEED
BM 1690 RETURN
NV 1700 GOSUB 800: ? "DIAGONAL LINE PLACEM
ENT"
UT 1710 ? "HOW MANY DIAGONAL LINES (15 MA
X)";:INPUT T7
ZO 1720 IF T7>15 THEN GOSUB 850:GOTO 1710
KH 1730 IF T7=0 THEN GOTO 1790
OV 1740 ? "FORWARD: UPPER X AND Y, LOWER X
"
RA 1750 FOR L=1 TO T7:LL=(L-1)*3
MK 1760 ? "DIAGONAL LINE NUMBER ";L;" POS
.";
FJ 1770 INPUT X,Y,X1:IF (X>159 OR X1>159
OR Y>79) THEN GOSUB 850:GOTO 1760
JP 1780 T7(LL)=X:T7(LL+1)=Y:T7(LL+2)=X1:N
EXT L
BO 1790 RETURN
TP 1800 GRAPHICS 0:GOSUB 800: ? "MENU
MENU": ?
NB 1810 ? "1. PREVIEW HOLE": ? "2. EDIT HO
LE DATA": ? "3. SAVE DATA": ? "4. QUIT T
HIS PROGRAM": ?
CD 1820 ? "YOUR CHOICE": :INPUT CHOICE:IF
(CHOICE<1 OR CHOICE>4) THEN ? :GOSUB 8
50: ? :GOTO 1810
AY 1830 RETURN
HB 2000 REM PREVIEW THE HOLE (DRAW TARGET
5)
TX 2004 GRAPHICS 7:POKE 752,1:POKE 708,20
0:POKE 709,228:POKE 710,206:POKE 712,1
98:TRAP 3250
RR 2005 COLOR 1:PLOT 0,0:DRAWTO 0,79:PLOT
159,0:DRAWTO 159,79:COLOR 3:PLOT 0,0:
DRAWTO 159,0
KJ 2006 PLOT 0,79:DRAWTO 159,79:COLOR 2:P
LOT 0,0:PLOT 0,79:PLOT 159,0:PLOT 159,
79
UR 2010 IF T1=0 THEN GOTO 2040:REM DRAWT
DOWN TRIANGLES
IW 2020 FOR L=1 TO T1:LL=(L-1)*3:X=T1(LL)
:Y=T1(LL+1):X1=T1(LL+2)
KI 2030 XC=(X+X1)/2:I=1:GOSUB 3000:NEXT L
:REM DRAW TYPE 1

```

```

UW 2040 IF T2=0 THEN GOTO 2070:REM DRAW U
P TRIANGLES
OZ 2050 FOR L=1 TO T2:LL=(L-1)*3:X=T2(LL)
:Y=T2(LL+1):X1=T2(LL+2)
EG 2060 XC=(X+X1)/2:I=-1:GOSUB 3000:NEXT
L:REM DRAW TYPE 2
ZK 2070 IF T3=0 THEN GOTO 2100:REM DRAW R
IGHT TRIANGLES
XB 2080 FOR L=1 TO T3:LL=(L-1)*3:X=T3(LL)
:Y=T3(LL+1):Y1=T3(LL+2)
IY 2090 YC=(Y+Y1)/2:I=-1:GOSUB 3100:NEXT
L:REM DRAW TYPE 3
ZO 2100 IF T4=0 THEN GOTO 2150:REM DRAW L
EFT TRIANGLES
CC 2110 FOR L=1 TO T4:LL=(L-1)*3:X=T4(LL)
:Y=T4(LL+1):Y1=T4(LL+2)
SS 2120 YC=(Y+Y1)/2:I=1:GOSUB 3100:NEXT L
:REM DRAW TYPE 4
DZ 2150 IF T5=0 THEN GOTO 2171:REM DRAW R
ECTANGLES
KE 2160 FOR L=1 TO T5:LL=(L-1)*4:X=T5(LL)
:Y=T5(LL+1):X1=T5(LL+2):Y1=T5(LL+3)
CJ 2170 GOSUB 3200:NEXT L:REM DRAW TYPE 5

KR 2171 IF T7=0 THEN GOTO 2180:REM DRAW D
IAGONAL LINES
SL 2172 FOR L=1 TO T7:LL=(L-1)*3:X=T7(LL)
:Y=T7(LL+1):X1=T7(LL+2)
GS 2173 Y1=Y+ABS(X1-X):COLOR 2:PLOT X,Y:D
RAWTO X1,Y1:PLOT X,Y+1:DRAWTO X1,Y1+1
RB 2174 NEXT L:REM DRAW TYPE 7
WX 2180 COLOR 3:PLOT HOLEX+1,HOLEY:DRAWTO
HOLEX+3,HOLEY:PLOT HOLEX+1,HOLEY+4:DR
AWTO HOLEX+3,HOLEY+4:REM DRAW HOLE
VE 2190 FOR L=HOLEY+1 TO HOLEY+3:PLOT HOL
EX,L:DRAWTO HOLEX+4,L:NEXT L
AB 2195 IF T6=0 THEN GOTO 2220
BD 2200 FOR L=BX TO BX+8 STEP 2:COLOR 2:P
LOT L,BY:DRAWTO L,BY+2:REM DRAW THE BA
RRIER
RZ 2210 COLOR 3:PLOT L+1,BY:DRAWTO L+1,BY
+2:NEXT L
ZU 2220 LOCATE STARTX,STARTY,Z:Z=Z+2:COLO
R Z:PLOT STARTX,STARTY
VB 2230 POKE 764,255: ? "HIT ANY KEY TO RE
TURN TO MENU":
XC 2240 IF PEEK(764)=255 THEN 2240
YK 2250 POKE 764,255:GOTO 240
NV 2300 REM EDIT HOLE DATA
RN 2310 GRAPHICS 0:GOSUB 800: ? "EDIT HOLE
DATA": ? : ?
EL 2320 ? "ENTER WHICH TYPE OF OBJECT TO
EDIT": ? "1. DOWN TRIANGLES"
MH 2330 ? "2. UP TRIANGLES": ? "3. RIGHT T
RIANGLES": ? "4. LEFT TRIANGLES": ? "5.
RECTANGLES"
KR 2340 ? "6. MOVING BARRIER": ? "7. DIAGO
NAL LINES": ? "8. INITIAL DATA (HOLE NU
MBER,HOLE
LOC.,BALL LOC.)"
DG 2350 ? "9. RETURN TO MAIN MENU"
SV 2360 ? : ? "YOUR CHOICE": :INPUT AN5:IF
(AN5<1 OR AN5>9) THEN GOSUB 850:GOTO 2
360
CX 2370 IF AN5=9 THEN GOTO 240
YG 2380 ON AN5 GOSUB 1100,1200,1300,1400,
1500,1600,1700,1800
QE 2390 GOTO 2310
OQ 2500 REM SAVE DATA TO DISK OR CASSETTE

CX 2510 GRAPHICS 0:GOSUB 800: ? ? "PLEASE
WAIT. SAVING YOUR DATA..."
HS 2515 ND=(T1+T2+T3+T4+T7)*4+(T5+T6)*5
XS 2520 LINE=(HOLE-1)*20+2000:NUMTARG=T1+
T2+T3+T4+T5+T6+T7:PLUS=0:COUNT=0:CLOSE
#1:OPEN #1,8,0,FILES:GOSUB 2710
MT 2530 PRINT #1:HOLEX:",";HOLEY:",";STAR
TX:",";STARTY:",";NUMTARG:",";COUNT=5

DZ 2540 IF T1=0 THEN GOTO 2560
DD 2550 TYPE=1:FOR L=1 TO T1:LL=(L-1)*3:X
H(LL)=T1(LL):XH(LL+1)=T1(LL+1):XH(LL+2
)=T1(LL+2):GOSUB 2750:NEXT L
GP 2560 IF T2=0 THEN GOTO 2580
LZ 2570 TYPE=2:FOR L=1 TO T2:LL=(L-1)*3:X
H(LL)=T2(LL):XH(LL+1)=T2(LL+1):XH(LL+2

```

continued on next page

EXPAND YOUR UNIVERSE

Alpha Systems proves again that excellent software doesn't have to cost a lot.



THE BOOK I

THE BOOK II

BOOK I + DISK: (The Original) Thoroughly explains the techniques used by advanced software pirates, and the copy protection methods used to stop them. It offers clear and understandable explanations sophisticated enough for software writers of any scale yet easy enough for a beginner just wanting to learn more about Atari® computers. A MUST READ FOR ALL ATARI® OWNERS.

BOOK I INCLUDES: • Duplicate sectoring • Custom disk formatting • Creating "BAD" sectors • Hardware data keys • Legal protection like copyrights, trade secrets, patents • Protecting BASIC programs • Self-modifying Code • ROM + EPROM cartridges • Hidden serial numbers • Self-destructing programs • Freeware • Misassigned sectoring • Much, much more.

DISK I INCLUDES: • Directory mover • VTDC scanner • Duplicate sector finder • Sector mover • Bad sector writer • Sector data display • Autorun builder • Other useful programs.

This comprehensive book and disk package should not be confused with low quality imitations offered elsewhere.

BOOK II + DISK II: Advanced Software Protection. This all new sequel starts where the highly acclaimed Book I leaves off. Book II is the most up-to-date resource available for the Atari® owner. Includes reviews and explanations of products such as: The Happy Enhancement™, The Impossible™, The Scanzlyzer™, The Chip™, The Pill™ and Super Pill™, & many others.

BOOK II: Tells you specifically what they copy, what they won't, how they are used, and the details of how they work. Book II also includes such topics as: • Transmitting protected programs • Copying disks with more than 19 sectors/track • Data encryption • Phreaking methods • Program worms • Logic bombs • Bank-select cartridges • Random access codes • New trends in software law • Sample BASIC + Assembler programs • On-line security • And much more.

DISK II INCLUDES: • Automatic program protector • Custom format detector • Newest protection demos • Forced password appender • Data encrypter • And much more.

OFFICIAL RELEASE DATE: APRIL 30—ORDER NOW TO RESERVE YOUR COPY.
Book + Disk Packages only \$24.95 each or Special Offer both for only \$39.95

THE ULTIMATE GRAPHICS PRINTING PACKAGE JUST GOT BETTER!



Print Giant Posters—Up to 6 feet

MAGNIPRINT II

Print your Atari graphics like you've never seen before! Magniprint II is the most powerful print utility available for your computer. It is the only software that can accurately print GTIA modes with 16 shades. • Prints all graphic modes (not text modes 1 & 2) • Can blow up your pictures to wall sized posters • Special option lets you center the picture on the page • Shrink them down to 1/4 page • Works with NEC, CITOHI, EPSON or Gemini printers with graphics (850 interface or equivalent required) • Accepts your own graphics creations or those created with Graphics Master™, Micropainter™, Fun With Art™, Super Sketch™, Atari Graphics Light Pen™, BGraph™, Koala Pad™, Atari Touch Tablet™, Paint™, Strip Poker™, Graphics Magician™, and Covers™ • Includes many beautiful sample pictures • Does amazing graphics with your standard printer and paper • Special feature lets you modify pictures with your joystick • Add text to your pictures • Can convert a graphics mode 9 picture to a graphics mode 8 one (and vice versa) • Allows you to print the whole screen or any selected portion of the screen in multiple sizes • Includes HELP screen for easy use • Prints GTIA modes 9, 10, and 11 with 16 different shades • Quick-Print lets you have a quick preview of the picture • See your pictures in full GTIA shades. Posters print along continuous sheets of paper which are attached together when done.

FREE: With every Magniprint II order get "PRINTALL" FREE. PRINTALL prints your programs and files just as they appear on the screen. It clearly prints INVERSE and all the Atari graphics characters, and prints in regular or condensed print. This alone is worth the price.

ONLY \$24.95

Actually done with Magniprint

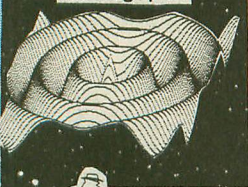

AT LAST A UTILITY THAT DOES IT ALL! Scans & Analyzes ALL Atari® programs. Works on programs stored on: Disk, Cartridge or directly from memory • Converts complex ANY Atari® BASIC program into readable assembler • Transforms FEATURES! NEW AND IMPROVED • Changes a 4, 8 or 16K cartridge into a binary load file and source file that you can view & change using regular Atari® assembler. Clearly shows protection techniques such as: BAD SECTORS, BAD DATA MARKS, DUPLICATE SECTORS and FORCED CRC ERRORS. Even finds and displays hidden directories. Complete with instructions in theory and use. No other program can do this! \$29.95

IMPERSONATOR

Yes, for only \$39.95 you can make working copies of all your Atari® computer cartridges (16K or less). Our special package will let you save your cartridges to ordinary disk files. They will run exactly like the originals when used with the Impersonator. Each disk holds up to 12 cartridges programs. Now you can put all your real cartridges away for safe keeping and use the impersonator for everything. YES, IT REALLY WORKS! The Impersonator does everything the high-priced cartridge back-up systems do... and MORE

ONLY \$39.95

CARTRIDGE TO DISK COPY SYSTEM

BONUS: Order any 3 programs & get FREE, Deluxe Space Games (3 games on a disk)

SYSTEMS

CALL: 216-374-7469 to charge to MasterCard or VISA
OR MAIL TO: Alpha Systems / 4435 Maplepark Rd. / Show, OH 44224
Send check or money order. Include \$2.00 shp. & hdlg. ch.
Ohio residents add 5 1/2% sales tax.

All for your Atari Computers. Disk drive and 48K required. Atari is a registered trademark of Atari Corporation.
*Denotes products not related to Alpha Systems

```

J=T2(ALL+2):GOSUB 2750:NEXT L
AE 2580 IF T3=0 THEN GOTO 2600
UV 2590 TYPE=3:FOR L=1 TO T3:LL=(L-1)*3:X
X(LL)=T3(LL):XX(LL+1)=T3(LL+1):XX(LL+2
)=T3(LL+2):GOSUB 2750:NEXT L
B5 2600 IF T4=0 THEN GOTO 2620
CP 2610 TYPE=4:FOR L=1 TO T4:LL=(L-1)*3:X
X(LL)=T4(LL):XX(LL+1)=T4(LL+1):XX(LL+2
)=T4(LL+2):GOSUB 2750:NEXT L
FI 2620 IF T5=0 THEN GOTO 2650
BR 2630 TYPE=5:FOR L=1 TO T5:LL=(L-1)*4:X
X(LL)=T5(LL):XX(LL+1)=T5(LL+1):XX(LL+2
)=T5(LL+2):GOSUB 2750
KD 2640 PRINT #1;T5(LL+3)::COUNT=COUNT+1:
ND=ND-1:GOSUB 2765:NEXT L
JB 2650 IF T6=0 THEN GOTO 2680
BX 2660 TYPE=6:LL=0:FOR L=0 TO 2:XX(LL)=T6
(LL):NEXT L:GOSUB 2750
PQ 2670 PRINT #1;T6(3)::COUNT=COUNT+1:ND=
ND-1:GOSUB 2765
CT 2680 IF T7=0 THEN GOTO 2700
DJ 2690 TYPE=7:FOR L=1 TO T7:LL=(L-1)*3:X
X(LL)=T7(LL):XX(LL+1)=T7(LL+1):XX(LL+2
)=T7(LL+2):GOSUB 2750:NEXT L
PD 2700 GOTO 240
MM 2710 PRINT #1;LINE+PLUS;" DATA ";;RETU
RN :REM PRINT NEW LINE
YG 2750 PRINT #1;TYPE;"":XX(LL)";":XX(LL
L+1)";":XX(LL+2);
CX 2760 COUNT=COUNT+4:ND=ND-4
XK 2765 IF (COUNT<21 AND ND>0) THEN PRINT
#1;"":GOTO 2780
ZE 2770 COUNT=0:PLUS=PLUS+1:PRINT #1;"":I
F ND>0 THEN GOSUB 2710:REM NEW LINE
BM 2780 RETURN
BV 3000 REM DRAW TYPE 1 OR 2
LT 3010 LP=Y-I:FOR LQ=X TO XC:COLOR 1:LP=
LP+I:PLOT LQ,Y:DRAWTO LQ,LP:COLOR 2:PL
OT LQ,LP:PLOT LQ,LP+I
ZV 3020 NEXT LQ:LP=LP+I
UD 3030 FOR LQ=XC TO X1:COLOR 1:LP=LP-I:P
LOT LQ,Y:DRAWTO LQ,LP:COLOR 2:PLOT LQ,
LP:PLOT LQ,LP+I:NEXT LQ
VD 3040 COLOR 3:PLOT X+1,Y:DRAWTO X1-1,Y:
RETURN
FJ 3100 REM DRAW TYPE 3 OR 4
XN 3110 LQ=X+I:FOR LP=Y TO YC:COLOR 1:LQ=
LQ-I:PLOT X,LP:DRAWTO LQ,LP:COLOR 2:PL
OT LQ,LP:PLOT LQ-I,LP
CE 3120 NEXT LP:LQ=LQ-I
WK 3130 FOR LP=YC TO Y1:COLOR 1:LQ=LQ+I:P
LOT X,LP:DRAWTO LQ,LP:COLOR 2:PLOT LQ,
LP:PLOT LQ-I,LP:NEXT LP
AP 3140 RETURN
WF 3200 REM DRAW TYPE 5
VU 3210 COLOR 1:FOR LP=Y TO Y1:PLOT X,LP:
DRAWTO X1,LP:NEXT LP:COLOR 3:PLOT X,Y:
DRAWTO X1,Y:PLOT X,Y1:DRAWTO X1,Y1
MH 3220 COLOR 2:PLOT X,Y:PLOT X1,Y:PLOT X
1,Y1:PLOT X,Y1
AO 3230 RETURN
CN 3250 ? "ERROR TRYING TO DRAW THE HOLE"
:? "PLEASE EDIT AND TRY AGAIN":GOTO 22
30

```

ATTENTION! SUBSCRIBERS WHO WANT TO CONVERT TO A DISK SUBSCRIPTION

Follow these steps:

1. Cut or copy the label off your magazine.
2. Tape or staple the label to the disk subscription form, "THE ACTION EDITION," in the magazine.
3. Mail in the new form.
4. Antic will bill the difference to you personally or charge your Visa or Mastercard. Please indicate which you would prefer on the disk subscription form.

COMPUTER PALACE WE KNOW ATARI!

CALL US AT (503)683-5361 FOR INFORMATION

INDUS GT DISK DRIVE

- Free Software
- Double Density
- 1-Yr. Warranty



Our Most Popular Drive!

We recommend and sell more of these drives than any other. It's so quiet that you'll probably forget you are using a disk drive. Flip-up dust cover, LED readout, and FREE SOFTWARE (DOS XL, Word processor, Data base, Spreadsheet, Programming book by Datamost)...This package is hard to beat!

New Low Price \$259.95

TRIVIA QUEST

48K Disk
\$39.95

- Program Covers 4 Disk Sides



- Outsmart Your Friends
- Outwit The Dragon
- Join The Quest

A new concept in computer gaming. Intellectual challenge, strategy and arcade action. Each player assumes the role of a lord with a questing party of three characters. Complete the quest, earn the most gold by answering questions and battling the dragon. Win the favor of the king and thus, the game.

- Utility Disk: 1000 Additional questions plus create your own... **\$24.95**

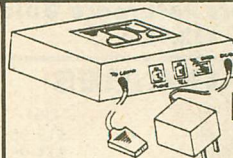

NEW!
RCP
MODEM
\$79.95

This compact, 300 baud, autoanswer/auto-dial modem comes complete with software for uploading and downloading files. **NO INTERFACE IS REQUIRED**, just plug into the joystick port. Includes AC adaptor.

GAMES

| | |
|--------------------|---------|
| Star Raiders | 13.95 C |
| Joust | 35.70 C |
| Robotron | 35.70 C |
| Donkey Kong | 27.90 C |
| Dig Dug | 27.90 C |
| Defender | 17.95 C |
| Ulysses | 19.95 D |
| Tennis | 13.95 C |
| Ultima II | 52.50 D |
| Ultima III | 39.95 D |
| Bounty Bob | 44.90 C |
| Strip Poker | 31.50 D |
| Bridge 4 0 | 22.50 D |
| Spy vs Spy | 26.90 D |
| Castle Wolfenstein | 26.90 D |
| Poker Sam | 22.50 D |
| Bristles | 26.90 D |
| Cuthroats | 31.50 D |
| Enchanter | 31.50 D |
| ML Baseball | 35.10 D |
| Chess 7 0 | 59.50 D |
| Checkers | 44.90 D |
| Pitstop II | 35.10 D |
| Computer Ambu | 52.50 D |
| Broadsides | 35.10 D |
| Kampfruppe | 52.50 D |
| Adventure Write | 26.90 D |
| Ali Baba | 26.90 D |
| Return Hercules | 28.90 D |
| Savage Island | 17.90 T |
| Voodoo Castle | 17.90 T |
| Secret Mission | 17.90 T |
| Dimension-X | 31.50 D |
| Zombies | 31.50 D |
| Bruce Lee | 35.10 D |
| Conan | 35.10 D |
| Ghost Busters | 26.90 D |
| Archon II | 26.90 D |

EDUCATIONAL

Hundreds of Titles Please call us (503) 683-5361

BOOKS

| | |
|--------------------|-------|
| Misc: | |
| 6502 Programming | 18.95 |
| 6502 Subroutines | 17.95 |
| Adv Pro Tech At | 14.50 |
| Advent w/ Atari | 14.50 |
| Assem Lan Progr | 15.95 |
| Basic Atari Bas | 15.95 |
| Basic Atari Kids | 12.95 |
| Best Atmic w/ Disk | 24.95 |
| Elementary Atar | 14.95 |
| Tech. User Notes | 26.90 |
| Assembler | 15.95 |
| Basic Fast & Bet | 19.95 |
| Basic Source Bk | 12.95 |
| For Kids 8-80 | 15.95 |
| Games & Rec | 14.95 |
| Graphics & Arc | 16.95 |
| Playground | 9.95 |
| Roots | 14.95 |
| Sound & Graphics | 10.95 |
| Users Encycloped | 19.95 |
| W/55 Programs | 14.50 |
| Compute: | |
| 2nd Bk Mach Lan | 14.95 |
| FBO Atari Graph | 12.95 |
| FBO Atari Games | 12.95 |
| FBO Atari | 12.95 |
| Great ADV Games | 12.95 |
| 2nd Bk of Atari | 12.95 |
| 3rd Bk of Atari | 12.95 |

FREE CATALOG

with any order ... or send \$1 (refundable with first purchase)

You will receive the most comprehensive reference catalog available. Containing hundreds of software and hardware listings with illustrations and descriptions, our main catalog will give you the answers you need. Join our mailing list and receive free flyers with updates and special offers.



IF YOU DON'T HAVE OUR CATALOG... YOU'RE MISSING OUT!

LIMITED QUANTITIES

SUPER BUY—SUPER SPECIALS!!

We just got a great buy on some "Arcade Classics," and now we can pass the savings on to you. All the games are on cartridge and available for only \$5.95. Each

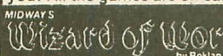

If you survive the mazes, A unique sound and sight ex- The original video arcade in arena. Warlord dungeon, perience, just like the arcade, your computer! The alien as- and the pit, maybe you can defeat the Gorfian forces, if sault grows stronger with defeat the Wizard of Wor!! you can!! each defense.!!

Protect Your Equipment

Deluxe DUST COVERS

Custom fitted, attractive leather brown color:
• ATARI 400, 800, 600/800/1200XL, New XE&ST, 410, 810, 1050, 1025, 1027, CX85
• EPSON, GEMINI, PROWRITER printers
• INDUS, RANA, PERCOM, TRAK disk drives.

Additional covers ordered at same time

ONLY \$8.95 EACH | ONLY \$7.95 EACH

DISK NOTCHER SPECIAL! New!

Only \$9.95



Now use both sides of your diskettes

Simply place the disk against the built-in stops and squeeze



PRINTWIZ
\$26.95

By far our most popular graphics screen dump! It may be loaded with Basic, the assembler cartridge, or no cartridge at all. It occupies about 1300 bytes of RAM, and will dump most program screens even while the program is running. Complete with manual, demos, and text LISTER. Works with most popular printers.

THE XL BOSS
1200XL

\$79.95
\$89.95

Now you can eliminate the need for a translator disk by installing the XL Boss ROM chip. It requires opening your Atari up and replacing the old OS chip. The explicit instructions should give hope to those weak on mechanical aptitude. Once done, you will have the computer Atari should have made!

One of the most versatile data-base programs available.



Features:

- LIGHTNING FAST RETRIEVAL
- FAST SORTS ON ANY FIELD
- SUPPORTS UP TO 4 DRIVES
- SINGLE OR DOUBLE DENSITY
- STORE ABOUT 1200 RECORDS PER DISK SIDE IN DOUBLE DENSITY
- MUCH MORE!

48K Disk
\$49.95

New Enhanced Version 2.0 Includes:

- ON-SCREEN PROMPTS
- HELP SCREENS
- STATE ABBREVIATION TABLE
- PRINT LABELS: 1, 2, or 3-UP
- REDEFINABLE FIELDS
- MERGE-CREATE COMBINATION FILES
- DELETE DUPLICATE AUTO or MANUAL

New! Mail Merge Utility. \$19.95

Now you can use your Super Mailer + records with Atarwriter and Letter Wizard. Use names and addresses to create form letters. Input special characters into the word processing programs to tell Super Mailer+ where to put the information. It's as easy as 1...2...3!

New ATARI 130/520ST Computers

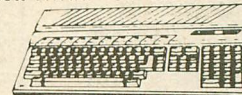

128K-\$399/512K-\$599

The current flagship of the Atari Family has arrived, utilizing the speed of the Motorola 68000 CPU. With 128K or 512K, you will have power at prices you won't believe. And with a mouse, pull-down menus, windows, icon graphics and cut and paste features that allow you to integrate spreadsheet, text and graphic files; creative solutions have never been easier. The quantities are limited, so place your order now to get yours as soon as possible.

Print Shop

TURN YOUR PERSONAL COMPUTER INTO A PERSONAL PRINT SHOP

Need a... greeting card, letterhead, logo, ad flyer, announcement, note card, stationery, report cover, award certificate, sign or bulletin? Make one in minutes! How about a jumbo banner? Simple!! Make it 30 feet long if you like. With only a few key strokes, you can write, design and print like a pro. All you need is in the program: 8 typesetters in multiple sizes with solid, outline, and 3-D format; border designs, background patterns, and a wide range of pictures and symbols. Also included are: The ability to superimpose text over any picture or design. Use illustrations from other graphics programs. Swirling animations that you can freeze for background designs. **48K D \$39.50**



OPEN M-F, 9-6 Sat. 10-4 (Pacific Time)

2160 W. 11th Avenue Eugene, Oregon 97402



USE YOUR CREDIT CARD & CALL
Toll Free 1-800-452-8013

★ ORDERS ONLY, PLEASE ★

There's never a penalty for using your credit card!

For Information, Call (503) 683-5361

SHIPPING INFO: Minimum \$2.90 Ground, \$4.75 Air. Actual Cost depends on weight. Call (503) 683-5361 for information.
WARRANTY INFO: Everything that we sell is warranted by the manufacturer. If any item purchased from us fails to perform properly when you receive it, call us at (503) 683-5361 so that we can assist you. No returned merchandise accepted without authorization. Defective software will be replaced with another copy of the same program, otherwise, no software is returnable.

Super Software Sale

Programmers Reference Guide

☆☆ \$12.95 ☆☆

ATARI

Call (312) 382-5050 To Order

Super Software Sale

All Software Is On Disk Unless
Stated Otherwise.

GAMES

| ATARI | LIST | SALE |
|-------------------------------|---------|---------|
| A567 STAR VOYAGER | \$19.95 | \$14.95 |
| A544 STAR RAIDERS | \$19.95 | \$14.95 |
| A545 MISSILE COMMAND (CART.) | \$19.95 | \$14.95 |
| A546 GALAXIAN (CART.) | \$19.95 | \$14.95 |
| A547 DEFENDER (CART.) | \$19.95 | \$14.95 |
| A548 DIG DUG (CART.) | \$24.95 | \$16.95 |
| A549 DONKEY KONG (CART.) | \$24.95 | \$16.95 |
| A550 ROBOTRON (CART.) | \$24.95 | \$16.95 |
| A571 POLE POSITION (CART.) | \$24.95 | \$16.95 |
| A570 DONKEY KONG JR. (CART.) | \$24.95 | \$16.95 |
| A569 MS. PAC MAN (CART.) | \$24.95 | \$16.95 |
| A595 JOUST (CART.) | \$24.95 | \$16.95 |
| A555 PENGU (CART.) | \$24.95 | \$16.95 |
| A556 MILLIPEDE (CART.) | \$24.95 | \$16.95 |
| A557 JUNGLE HUNT (CART.) | \$24.95 | \$16.95 |
| A558 MARIO BROS. (CART.) | \$24.95 | \$16.95 |
| A559 MOON PATROL (CART.) | \$24.95 | \$16.95 |
| A560 FINAL LEGACY (CART.) | \$24.95 | \$16.95 |
| A561 FOOTBALL (CART.) | \$19.95 | \$14.95 |
| A562 TENNIS (CART.) | \$19.95 | \$14.95 |
| A563 TRACK & FIELD (CART.) | \$39.95 | \$29.95 |
| A564 EASTERN FRONT (CART.) | \$19.95 | \$14.95 |
| A565 GALAHAD & THE HOLY GRAIL | \$19.95 | \$14.95 |
| A566 ADVENTURE WRITER | \$24.95 | \$19.95 |
| A568 SARGON II | \$29.95 | \$16.95 |

FIRST STAR

| | | |
|-------------------------|---------|---------|
| A510 SPY VS. SPY | \$29.95 | \$20.95 |
| A511 I LOVE MY ALPHABET | \$29.95 | \$24.95 |
| A512 U.S. ADVENTURE | \$29.95 | \$24.95 |

IMAGIC

| | | |
|-------------------|---------|---------|
| A513 CHOPPER HUNT | \$19.95 | \$14.95 |
|-------------------|---------|---------|

BRODERBUND

| | | |
|--------------------------|---------|---------|
| A514 MASK OF THE SUN | \$39.95 | \$24.95 |
| A515 OPERATION WHIRLWIND | \$39.95 | \$24.95 |
| A516 SPELUNKER | \$22.95 | \$18.95 |
| A517 LODGE RUNNER | \$34.95 | \$20.95 |
| A518 WHISTLERS BROTHERS | \$29.95 | \$18.95 |
| A501 SERPENT'S STAR | \$39.95 | \$24.95 |
| A502 STEALTH | \$29.95 | \$18.95 |

EPYX

| | | |
|----------------------------|---------|---------|
| A519 TEMPLE OF APSHAH | \$39.95 | \$24.95 |
| A520 JUMPAN | \$39.95 | \$24.95 |
| A521 DRAGON RIDERS OF PERN | \$39.95 | \$24.95 |
| A522 SUMMER OLYMPIC GAMES | \$39.95 | \$24.95 |
| A523 PITSTOP II | \$39.95 | \$24.95 |
| A524 BALL BLAZER | \$39.95 | \$24.95 |
| A525 RESCUE ON FRACULUS | \$39.95 | \$24.95 |

SSI

| | | |
|----------------------------|---------|---------|
| A526 KNIGHTS OF THE DESERT | \$39.95 | \$24.95 |
| A527 FIELD OF FIRE | \$39.95 | \$24.95 |
| A528 FORTRESS | \$34.95 | \$22.95 |
| A529 THE COSMIC BALANCE | \$39.95 | \$24.95 |
| A530 IMPERIUM GALACTUM | \$39.95 | \$24.95 |
| A531 RAILS WEST | \$39.95 | \$24.95 |
| A532 TIGERS IN THE SNOW | \$39.95 | \$24.95 |
| A533 50 MISSION CRUSH | \$39.95 | \$24.95 |
| A590 BROADSIDES | \$39.95 | \$24.95 |
| A591 COMPUTER QUARTERBACK | \$39.95 | \$24.95 |
| A592 COMPUTER AMBUSH | \$59.95 | \$34.95 |
| A593 COMPUTER BASEBALL | \$39.95 | \$24.95 |
| A594 QUESTRON | \$49.95 | \$27.95 |

MUSE

| | | |
|--------------------------------|---------|---------|
| A583 CASTLE WOLFENSTEIN | \$39.95 | \$18.95 |
| A584 BEYOND CASTLE WOLFENSTEIN | \$39.95 | \$22.95 |

MICROPROSE

| | | |
|------------------|---------|---------|
| A581 SOLO FLIGHT | \$37.95 | \$22.95 |
| A582 HELLCAT ACE | \$29.95 | \$18.95 |

SYNAPSE

| | | |
|-------------------------------|---------|---------|
| A534 ENCOUNTER | \$19.95 | \$14.95 |
| A535 BLUE MAX 2001 | \$29.95 | \$19.95 |
| A536 QUASIMODO/AIR SUPPORT | \$34.95 | \$19.95 |
| A537 N.Y.C./ELECTRICIAN | \$34.95 | \$19.95 |
| A538 RAINBOW WALKER/COUNTDOWN | \$24.95 | \$19.95 |
| A539 FORT APOCALYPSE | \$34.95 | \$20.95 |
| A540 BLUE MAX | \$34.95 | \$20.95 |

ACCESS

| | | |
|--------------------------------|---------|---------|
| A589 BEACHHEAD | \$39.95 | \$20.95 |
| AVALON HILL | | |
| A572 TELEGARD | \$28.00 | \$19.95 |
| A573 T.G.I.F. | \$25.00 | \$16.95 |
| A574 FLYING ACE | \$31.00 | \$22.95 |
| A575 MIDWAY CAMPAIGN | \$21.00 | \$12.95 |
| A576 B-1 NUCLEAR BOMBER | \$21.00 | \$18.95 |
| A577 LEGIONAIRE | \$30.00 | \$24.95 |
| A578 T.A.C. | \$40.00 | \$26.95 |
| A579 MARKET FORCES | \$21.00 | \$14.95 |
| A580 PANZER JAGD | \$30.00 | \$21.95 |
| A504 GALAXY | \$25.00 | \$16.95 |
| A505 ANDROMEDA CONQUEST | \$23.00 | \$16.95 |
| A506 COMPUTER STOCKS AND BONDS | \$25.00 | \$18.95 |

COSMI

| | | |
|------------------------------------|---------|---------|
| A507 FORBIDDEN FORREST (TAPE/DISK) | \$16.95 | \$12.95 |
| A508 AZTEC CHALLENGE (TAPE/DISK) | \$16.95 | \$12.95 |
| A509 CAVERNS OF KHAFKA (TAPE/DISK) | \$16.95 | \$12.95 |

DATASOFT

| | | |
|----------------|---------|---------|
| A585 BRUCE LEE | \$39.95 | \$20.95 |
| A586 PAC MAN | \$29.95 | \$18.95 |
| A587 CONAN | \$39.95 | \$22.95 |
| A588 MR. DO | \$29.95 | \$24.95 |

ACCESSORIES & PROGRAMMING AIDS

| | | |
|---|---------|---------|
| A096 SURGE PROTECTOR 6 PLUG | \$49.95 | \$29.95 |
| A007 DATA CASSETTE RECORDER | \$91.00 | \$44.95 |
| A093 MONITOR CABLE | \$14.95 | \$ 9.95 |
| A015 BOX/10 ECONOMY DISKS | \$29.95 | \$12.95 |
| A018 BOX/10 FUJI FLOPPY DISKS | \$39.95 | \$14.95 |
| A025 50 FLOPPY DISK FILE BOX | \$39.95 | \$14.95 |
| A022 FLOPPY DISK CLEANER | \$29.95 | \$19.95 |
| A442 ATARI GRAPHICS TABLET | \$99.00 | \$49.95 |
| A105 BASIC TUTORIAL (BOOK) | \$16.95 | \$12.95 |
| A106 ADVANCED BASIC TUTORIAL (BOOK) | \$16.95 | \$9.95 |
| A107 PROGRAMMERS REFERENCE GUIDE (BOOK) | \$24.95 | \$12.95 |

BUSINESS

ATARI

| | | |
|---------------------------|---------|---------|
| A201 ATARI WRITER (CART.) | \$49.95 | \$39.95 |
| A202 PROOFREADER | \$19.95 | \$16.95 |
| A203 VISICALC | \$39.95 | \$29.95 |
| A204 HOME FILE MANAGER | \$24.95 | \$19.95 |
| A215 TIME WISE | \$19.95 | \$14.95 |

CODEWRITER

| | | |
|------------------------------------|---------|---------|
| A206 FILE WRITER | \$29.95 | \$24.95 |
| A207 REPORT WRITER | \$29.95 | \$24.95 |
| A208 MENU WRITER | \$29.95 | \$24.95 |
| A209 FAMILY FINANCE | \$29.95 | \$19.95 |
| A210 HOME INTEGRATOR | \$24.95 | \$19.95 |
| A211 SMALL BUSINESS INVENTORY | \$19.95 | \$12.95 |
| A212 SALESMAN'S EXPENSE | \$19.95 | \$12.95 |
| A213 ACCOUNTS RECEIVABLE & PAYABLE | \$19.95 | \$12.95 |
| A214 RETAIL INVOICE | \$19.95 | \$12.95 |

PEACHTREE

| | | |
|--------------------------|---------|---------|
| A216 GENERAL LEDGER | \$99.00 | \$49.00 |
| A217 ACCOUNTS RECEIVABLE | \$99.00 | \$49.00 |
| A218 ACCOUNTS PAYABLE | \$99.00 | \$49.00 |

EDUCATION

FISHER PRICE

| | | |
|----------------------------|---------|---------|
| A444 LINKING LOGIC (CART.) | \$24.95 | \$16.95 |
| A445 DANCE FANTASY (CART.) | \$24.95 | \$16.95 |
| A446 MEMORY MANOR (CART.) | \$24.95 | \$16.95 |
| A447 LOGIC LEVELS (CART.) | \$24.95 | \$16.95 |

SCHOLASTIC

| | | |
|-------------------|---------|---------|
| A407 BANNER CATCH | \$29.95 | \$22.95 |
| A408 SQUARE PAIRS | \$29.95 | \$22.95 |
| A409 SPELLAKAZAM | \$39.95 | \$24.95 |
| A410 SPELL DIVER | \$29.95 | \$22.95 |
| A411 AGENT U.S.A. | \$29.95 | \$22.95 |

ATARI

| | | |
|---------------------------------|---------|---------|
| A316 LOGO (CART.) | \$49.95 | \$39.95 |
| A318 ASSEMBLER/EDITOR (CART.) | \$29.95 | \$19.95 |
| A315 PILOT (CART.) | \$39.95 | \$29.95 |
| A319 MACRO ASSEMBLER (CART.) | \$29.95 | \$19.95 |
| A420 ATARI MUSIC I | \$29.95 | \$19.95 |
| A421 ATARI MUSIC II | \$29.95 | \$19.95 |
| A422 INTRO TO BASIC I (TAPE) | \$19.95 | \$14.95 |
| A423 INTRO TO BASIC II (TAPE) | \$19.95 | \$14.95 |
| A424 INTRO TO BASIC III (TAPE) | \$19.95 | \$14.95 |
| A433 TYPE ATTACK (CART.) | \$19.95 | \$16.95 |
| A436 SAT SAMPLE TESTS | \$34.95 | \$17.95 |
| A437 SAT MATH MODULE | \$39.95 | \$29.95 |
| A435 SAT VERBAL MODULE | \$39.95 | \$29.95 |
| A434 THE LEARNING PHONE (CART.) | \$24.95 | \$19.95 |

| | | |
|------------------------------------|---------|---------|
| A438 TOUCH TYPING (TAPE) | \$19.95 | \$14.95 |
| A439 JUGGLES RAINBOW | \$19.95 | \$16.95 |
| A440 JUGGLES HOUSE | \$19.95 | \$16.95 |
| A443 PAINT | \$24.95 | \$19.95 |
| A425 ATARI LAB STARTER SET (CART.) | \$69.95 | \$49.95 |

| | | |
|-------------------------------------|---------|---------|
| A426 ATARI LAB LIGHT MODULE (CART.) | \$49.95 | \$39.95 |
|-------------------------------------|---------|---------|

| | | |
|-----------------------------------|---------|---------|
| A427 SCRAM | \$24.95 | \$19.95 |
| A428 SKYWRITER (CART.) | \$19.95 | \$16.95 |
| A429 CONVERSATIONAL FRENCH (TAPE) | \$19.95 | \$16.95 |

| | | |
|------------------------------------|---------|---------|
| A430 CONVERSATIONAL SPANISH (TAPE) | \$19.95 | \$16.95 |
|------------------------------------|---------|---------|

| | | |
|---------------------------|---------|---------|
| A431 MY FIRST ALPHABET | \$19.95 | \$16.95 |
| A432 SPEED READING (TAPE) | \$24.95 | \$19.95 |

DESIGNWARE

| | | |
|-----------------------|---------|---------|
| A401 CRYPTO CUBE | \$39.95 | \$24.95 |
| A402 SPELLAGRAPHS | \$39.95 | \$24.95 |
| A403 MATH MAZE | \$39.95 | \$24.95 |
| A404 SPELLICOPTER | \$39.95 | \$24.95 |
| A405 CREATURE CREATOR | \$39.95 | \$18.95 |
| A406 TRAP-A-ZOID | \$39.95 | \$24.95 |

WEEKLY READER

| | | |
|------------------------------|---------|---------|
| A412 STICKYBEAR BOP | \$39.95 | \$24.95 |
| A413 STICKYBEAR NUMBERS | \$39.95 | \$24.95 |
| A414 STICKYBEAR BASKETBOUNCE | \$39.95 | \$24.95 |
| A415 STICKYBEAR OPPOSITES | \$39.95 | \$24.95 |
| A416 STICKYBEAR ABC | \$39.95 | \$24.95 |
| A417 STICKYBEAR SHAPES | \$39.95 | \$24.95 |

AMERICAN EDUCATIONAL COMPUTER

| | | |
|-------------------------------|---------|---------|
| A418 BIOLOGY FACTS | \$24.95 | \$16.95 |
| A419 ELEMENTARY SCIENCE FACTS | \$24.95 | \$16.95 |
| A459 VOCABULARY WORD BUILDER | \$24.95 | \$16.95 |

| | | |
|--------------------------------|---------|---------|
| A460 GRAMMAR WORD USE SKILLS | \$24.95 | \$16.95 |
| A461 WORD GEOGRAPHY FACTS | \$24.95 | \$16.95 |
| A462 SPANISH VOCABULARY SKILLS | \$24.95 | \$16.95 |

| | | |
|-----------------------------------|---------|---------|
| A463 FRENCH VOCABULARY SKILLS | \$24.95 | \$16.95 |
| A464 WORLD HISTORY FACTS | \$24.95 | \$16.95 |
| A465 U.S. HISTORY FACTS | \$24.95 | \$16.95 |
| A466 U.S. GEOGRAPHY FACTS | \$24.95 | \$16.95 |
| A467 U.S. GOVERNMENT FACTS | \$24.95 | \$16.95 |
| A468 AEC SPELLING 2-8 | \$99.95 | \$34.95 |
| A480 READING COMPREHENSION SKILLS | \$24.95 | \$16.95 |

| | | |
|----------------------------------|---------|---------|
| A485 WORDS IN READING VOCABULARY | \$24.95 | \$16.95 |
|----------------------------------|---------|---------|

SPINNAKER

| | | |
|--|---------|---------|
| A448 KINDERCOMP | \$20.95 | \$16.95 |
| A449 FACEMAKER | \$20.95 | \$16.95 |
| A450 KIDS ON KEYS | \$20.95 | \$16.95 |
| A451 GRANDMA'S HOUSE | \$20.95 | \$16.95 |
| A452 KIDWRITER | \$26.95 | \$22.95 |
| A453 FRACTION FEVER (CART.) | \$24.95 | \$18.95 |
| A454 IN SEARCH OF THE MOST AMAZING THING | \$26.95 | \$22.95 |

| | | |
|-------------------|---------|---------|
| A455 TRAINS | \$26.95 | \$22.95 |
| A456 ALPHABET ZOO | \$20.95 | \$16.95 |
| A457 AEROBICS | \$34.95 | \$24.95 |
| A458 MATH BUSTERS | \$26.95 | \$22.95 |

COMPUTER DIRECT

We Love Our Customers

Box 1001, Barrington, Ill. 60010 Dept. ANT/7

312/382-5050 to order

Add \$3.00 for shipping, handling and insurance. Illinois residents please add 6% tax. Add \$6.00 for CANADA, PUERTO RICO, HAWAII, ALASKA, APO FPO orders. Canadian orders must be in U.S. dollars. WE DO NOT EXPORT TO OTHER COUNTRIES EXCEPT CANADA. Enclose Cashiers Check, Money Order or Personal Check. Allow 14 days for delivery. 2 to 7 days for phone orders. 1 day express mail! VISA MASTER CARD C.O.D. No C.O.D. to Canada APO FPO



Lowest Price In The USA!

ATARI® Computer System Sale

• Students • Word Processing • Home • Business

\$449

EDUCATE WITH ATARI

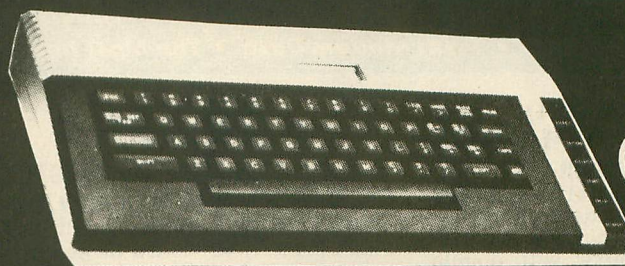
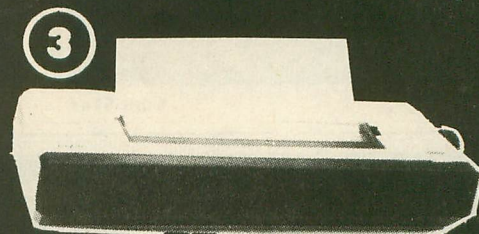
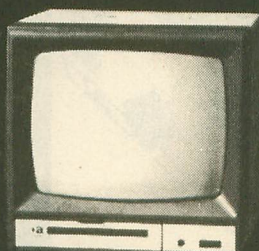
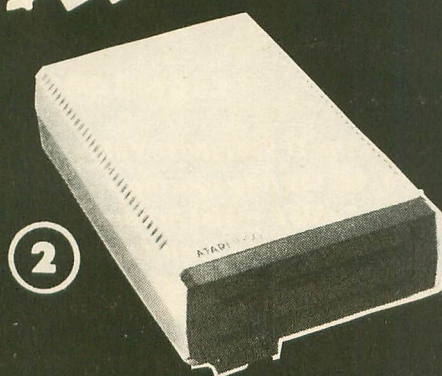

Rated "Best Buy" by Consumers Digest Buyers Guide, January 1985

LOOK AT ALL YOU GET FOR ONLY **\$449**
SYSTEM PRICE

- ① Atari 800XL 64K Computer
- ② Atari 1050 127K Disk Drive
- ③ Atari 1027 Letter Quality 20 CPS Printer
- Atari Writer Word Processor
- Atari BASIC Tutorial Manual

All connecting cables & T.V. interface included.
Monitors sold separately.

| LIST PRICE | INDIVIDUAL SALE PRICE |
|------------|-----------------------|
| \$179.00 | \$109 ⁰⁰ |
| 299.00 | 189 ⁰⁰ |
| 299.00 | 199 ⁰⁰ |
| 59.95 | 39 ⁹⁵ |
| 16.95 | 12 ⁹⁵ |

TOTALS

\$852.90

\$549.90

SAVE \$100
ALL 5 ONLY
\$449⁰⁰
SYSTEM
SALE PRICE

MONITOR OPTIONS:

- ☆ 12" Hi Resolution Green or Amber Screen
- ☆ 13" Hi Resolution Color

List
\$199.00
\$399.00

Sale
99.00
195.00

Add \$9.95 for
Connection Cables
and \$10 for UPS

15 DAY FREE TRIAL. We give you 15 days to try out this ATARI COMPUTER SYSTEM!! If it doesn't meet your expectations, just send it back to us prepaid and we will refund your purchase price!!

90 DAY IMMEDIATE REPLACEMENT WARRANTY. If any of the ATARI COMPUTER SYSTEM equipment or programs fail due to faulty workmanship or material within 90 days of purchase we will replace it IMMEDIATELY with no service charge!!

Best Prices • Over 1000 Programs and 500 Accessories Available • Best Service
• One Day Express Mail • Programming Knowledge • Technical Support

Add \$25.00 for shipping and handling!!

Enclose Cashiers Check, Money Order or Personal Check. Allow 14 days for delivery. 2 to 7 days for phone orders. 1 day express mail! We accept Visa and MasterCard. We ship C.O.D. to continental U.S. addresses only.

COMPUTER DIRECT

We Love Our Customers

Box 1001, Barrington, Ill. 60010 Dept. ANT/7

312/382-5050 to order

FANTASTIC COMPUTER PRINTER SALE!!!

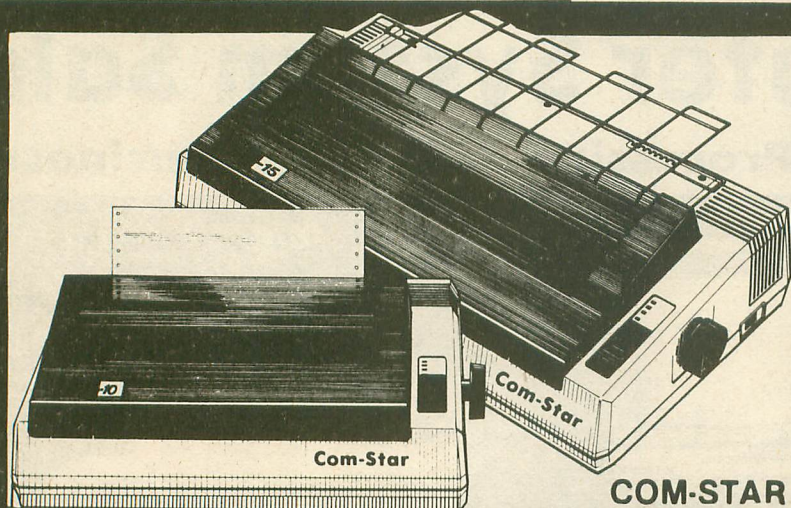

10X COM-STAR*

Tractor Friction Printer

130-150 CPS

Only

\$199

List \$499

- Lowest Sale Price, Premium Quality, Tractor/Friction Printer in the U.S.A. (Best Value)
- High Speed 130-150 Characters Per Second • 40, 46, 66, 80, 96, 132 line spacing
- Word Processing, Letters • Business Forms • Labels, Graphics, Tables • List Programs
- Fantastic Graphics • Print Modem Data • The Most Important Accessory For Your Computer

Premium Quality 130-150 CPS 10X COM-STAR Printer \$199

10" carriage, prints 8½"x11" standard single sheet or continuous feed paper, Bi-directional, impact, dot matrix, 130-150 CPS, 9 x 9 dot matrix with double strike capability for 18 x 18 dot matrix (near letter quality), high resolution bit image, underlining, back spacing, true lower descenders with super and subscripts, prints standard, italic, block graphics, and special characters. It gives you print quality and features found on printers costing twice as much!! (Centronics Parallel Interface) (Better than Epson FX80). List \$499.00. Sale \$199.00.

Premium Quality 150-170 CPS 1½X COM-STAR Business Printer \$319.00

Has all the features of the 10X COM-STAR PRINTER plus 1½" carriage and more powerful electronics components to handle large ledger business forms! (Better than Epson FX 100). List \$599. Sale \$319.00.

JUKI®

12" DAISY WHEEL PRINTER \$199.00

"JUKI" Superb letter quality daisy wheel printer, 12" extra large carriage, up to 12CPS bi-directional printing, drop-in cassette ribbon, (90 day warranty) centronics parallel or RS232 serial port built in! (Specify). List \$299.00. Sale \$199.00.

JUKI®

Printer/Typewriter Combination \$279.00

"JUKI" Superb letter quality, daisy wheel printer/typewriter combination. Two machines in one — just a flick of the switch. 12" extra large carriage, typewriter keyboard, automatic margin control and relocate key drop in cassette ribbon! (90 day warranty) centronics parallel or RS232 serial port built in (Specify). List \$399.00. Sale \$279.00

Olympia

Executive Letter Quality \$339.00 15" Daisy Wheel Printer

This is the world's finest daisy wheel printer. Fantastic letter quality, up to 20 CPS bi-directional, will handle 14.4" forms width! Has a 256 character print buffer, special print enhancements, built in tractor-feed (Centronics Parallel and RS232C Interface) (90 day warranty). List \$649.00. Sale \$339.00

Olympia

Printer/Typewriter Combination \$439.00

Better than IBM Selectric. Superb computer printer combined with the world's finest electronic typewriter. Two machines in one, just flick the switch for up to 20 CPS printing (300 Words per minute) on a 15" carriage that handles up to 14 1/8" in. paper. Drop in cassette ribbon — express lift off correction, Centronics parallel interface (90 day warranty). List \$749.00. Sale \$439.00.

• **15 Day Free Trial — 1 Year Immediate Replacement Warranty**

PARALLEL INTERFACES

For VIC-20 and COM-64 — \$59.00. Apple — \$79.00. Atari — \$59.00.

Add \$14.50 for shipping, handling and insurance. Illinois residents please add 6% tax. Add \$29.00 for CANADA, PUERTO RICO, HAWAII, ALASKA. APO-FPO orders. Canadian orders must be in U.S. dollars.

WE DO NOT EXPORT TO OTHER COUNTRIES, EXCEPT CANADA.

Enclose Cashiers Check, Money Order or Personal Check. Allow 14 days delivery. 2 to 7 days for phone orders. 1 day express mail!

VISA — MASTERCARD — C.O.D. No C.O.D. to Canada or APO-FPO

COMPUTER DIRECT

We Love Our Customers

Box 1001, Barrington, Ill. 60010 Dept. ANT/7

312/382-5050 to order

COM-STAR PLUS+
Print Example:

**ABCDEFGHIJKLMNOPQRSTUVWXYZ
ABCDEFGHIJKLMNOPQRSTUVWXYZ 1234567890**

FANTASTIC PRINTER

\$24⁹⁵ SALE!! \$24⁹⁵

Commodore 64 — VIC 20 — Atari

- ☆ 40 And 80 Column Printers ☆ Up To 100 Characters Per Second ☆ Full Graphics Capability
 ☆ Upper And Lower Case ☆ Advanced Thermal Technology For Quiet Operation

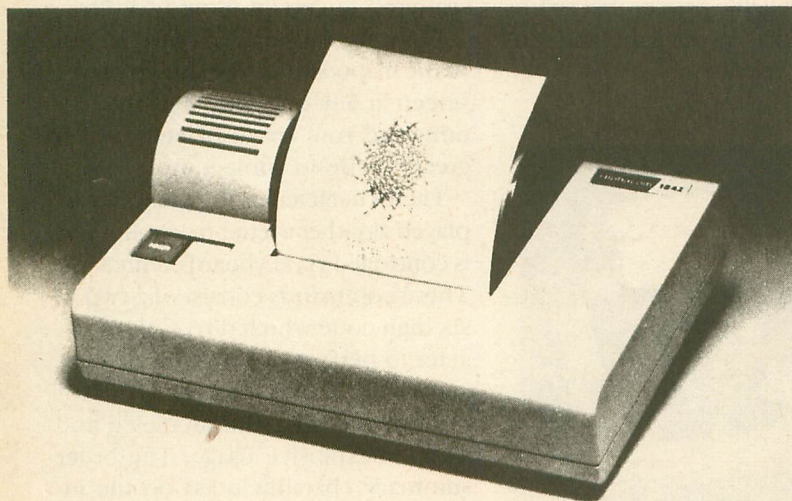

3100 Alphacom 42-80 CPS 40 Column Printer

Print out listings with full computer character sets (interface required, see below). Print in upper and lower case. Comes with a roll of paper and all power adapters needed. Perfect for a spare printer or program lister. List \$99.00. **Sale \$24.95.**

40 Column Extra Paper

| | LIST | SALE |
|--|---------|---------------|
| 3103 25 Meter Rolls Blue | \$9.95 | \$3.00 |
| 3104 40 Meter Rolls Blue | \$16.95 | \$3.95 |
| 3105 25 Meter Rolls Black (1 per pkg.) | \$12.95 | \$3.95 |
| 3106 25 Meter Rolls Blue (2 per pkg.) | \$19.95 | \$5.95 |
| 3107 25 Meter Rolls Black (2 per pkg.) | \$19.95 | \$5.95 |

3150 Alphacom 81-100 CPS 80 Column Printer

Now you can have a printer for the cost of a large box of paper. This printer prints in upper and lower case with true lower descenders. Comes with 1 roll of paper and power adapter. With the intelligent interfaces (sold below) you can do Ascii graphics as well as Atari or Commodore graphics. Plus you can do underlining and expanded modes. Print out pictures, program listings, word processing pages, etc. Perfect for the student or homeowner. List \$199.00. **Sale \$39.95.**

80 Column Extra Paper

| | LIST | SALE |
|--|---------|---------------|
| 3153 40 Meter Rolls Blue | \$14.95 | \$3.95 |
| 3154 40 Meter Rolls Black | \$19.95 | \$4.95 |
| 3155 25 Meter Rolls Blue (2 per pkg.) | \$19.95 | \$7.95 |
| 3156 25 Meter Rolls Black (2 per pkg.) | \$19.95 | \$8.95 |

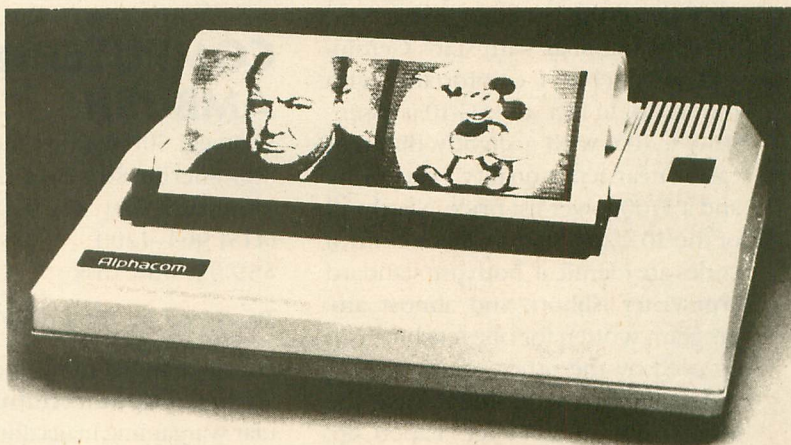

3101 Intelligent Commodore Interface — Allows you to hook the 40 or 80 column printer to the Commodore 64, do program listings, allows software screen dumps, etc. Includes Commodore graphics and reverse characters. (Specify 40 or 80 Column) List \$59.95.

40 Column Sale \$9.95.

80 Column Sale \$14.95.

3102 Intelligent Atari Interface — Allows you to hook the 40 or 80 column printer to the Atari computer, do program listings, allows software screen dumps, etc. Includes Atari graphics and reverse characters. (Specify 40 or 80 Column) List \$59.95.

40 Column Sale \$9.95.

80 Column Sale \$14.95.

Add \$10.00 for shipping, handling and insurance. Illinois residents please add 6% tax. Add \$20.00 for CANADA, PUERTO RICO, HAWAII, ALASKA, APO-FPO orders. Canadian orders must be in U.S. dollars. WE DO NOT EXPORT TO OTHER COUNTRIES EXCEPT CANADA. Enclose Cashiers Check, Money Order or Personal Check. Allow 14 days for delivery, 2 to 7 days for phone orders, 1 day express mail! VISA — MASTER CARD — C.O.D. No C.O.D. to Canada, APO-FPO

COMPUTER DIRECT

We Love Our Customers

Box 1001, Barrington, Ill. 60010 Dept. ANT/7

312/382-5050 to order

product reviews

STAR SG-10

Star Micronics
200 Park Avenue
New York, NY 10166
(212) 986-6770
\$299.99

Reviewed by Charles Jackson

Star Micronics' new **Star SG-10** is a dot-matrix printer to get excited about! Offering both speedy draft quality and great-looking "near letter quality," the SG-10 is a worthy successor to Star's deservedly popular Gemini 10X which had printed out **Antic's** listings for the past six months or so.

In "near letter quality" the SG-10 print head passes over each line twice. During the first pass, the print head runs the top half of a line. Then it returns to the left margin and fills in the bottom half. The "near letter quality" mode can be activated with control codes or by a DIP switch on the side of the printer.

People familiar with Star's Gemini 10X will feel very comfortable with the SG-10. In fact, the SG-10 is essentially a 10X with a slightly different case, "near letter quality" capability and a \$100 lower list price. Nearly all of the 10X and SG-10 printer control codes are identical, both use standard typewriter ribbon, and almost any program written for one machine can be used by the other.

Antic has successfully used the SG-10 with AtariWriter, PaperClip, HomePak, Letter Perfect, Print Shop, and every program from our March 1985 Printer Issue, except "Font Maker" (You'll find the fix in this issue's listing section. We had to correct for a 3-byte downloading difference.) We also used the SG-10 "near letter quality" to prepare all the program listings in this issue!

Antic bench tests clocked the SG-10 at 91 characters per second, or about 15 percent faster than the Gemini. In "near letter quality," the

SG-10 printed at 22 cps.

The SG-10's 238-page manual is clearer than the Gemini 10X manual was, but it's still not very well organized and lacks an index.

Luckily documentation is not that crucial here. The SG-10 is an extremely versatile, reliable printer that's also simple to install, easy to learn and fun to use.

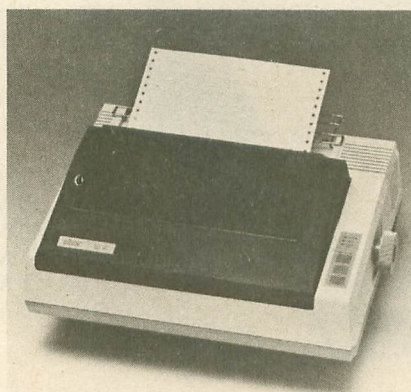

COMPUTER AMBUSH

Strategic Simulations Inc.
883 Stierlin Rd., Bldg. A-200
Mountain View, CA 94043
(415) 964-1200
\$59.95, 48K disk

Reviewed by Dr. John F. Stanoch

Four years ago I came upon a full page ad for **Computer Ambush** in a popular wargaming magazine. By the time I finished reading about the game, I was salivating to play it. However, at the bottom of the ad I discovered that **Ambush** was only available for the Apple.

Recently I was happily surprised to see that SSI had released an upgraded and revised edition of **Computer Ambush** for the Atari. In this squad-level game, you are given command of one to ten men in simulating various small unit actions in WWII France.

The non-scrolling multi-screen

map depicts a typical village in the French countryside. One can immediately see that this is an Apple conversion, for the buildings and structures are drawn with white lines on a plain black background with only a tinge of faint color sparsely scattered in certain terrain features.

Only about one third of the length of the mapboard can be shown on the screen at any one time. But the column and row are displayed, which greatly helps in combat movements.

Each character in the game is displayed as either a letter or symbol and is controlled via keyboard commands. These commands consist of a two to six digit code which directs the character to perform a particular kind of action including various types of movements, observation, melee, and weapon/explosive usage. The order summary chart included on the included Squad Cards is an invaluable aid.

Each action takes a specific amount of time to perform. After all the commands by both players are given, the actions are simultaneously executed during the computer resolution phase. Afterwards, a player will sometimes be in store for some very nasty surprises.

There are five solitaire and six two-player scenarios with the computer able to play either the American or German side. To win, the player must attain certain conditions specified in the given scenario. These vary from securing the village from enemy troops to staging a successful ambush. There is also an option allowing the players to generate their own scenarios.

This is a difficult game to learn. It took me nearly two hours to digest the twenty-page manual and understand the commands well enough to play somewhat competently. However, the eleven pages of rules are very clearly written, with numerous examples of play.

product reviews

Also, an introductory scenario is given with suggested first turn commands for the American (noncomputer) player. New players will find it helpful to study and try to understand these first turn commands before issuing their own.

The last eight pages of the manual are devoted to American and German soldier dossiers. I highly recommend for every player to read these after attempting a game or two. Then the soldiers will no longer be just letters and symbols on the screen, but will become actual *characters* whose lives depend on your decisions.

Although this is a difficult game to learn, the player is rewarded with a wealth of options and decisions after mastering the rules. Because this game simulates man-to-man combat in such detail, it could appeal to both wargamers and role-players.

MICROSTUFFER

Microbits Peripheral Products
225 Third Avenue, SW
Albany, OR 97321
(503) 967-9075
\$149.95

Reviewed by Michael Ciralo

With a 64K printer buffer like this MPP product, your printer can produce hardcopies of vast reports or programs while you're working at your computer on something entirely different.

The **Microstuffer** works with any printer, and features a clear button, multiple copy repeat function and a full set of self-diagnostic test procedures. A Centronics parallel connector is standard and a serial RS-232 port is optional.

The crew from MPP thoughtfully included complete pin diagrams for their buffer just in case you ever need to make another cable. There's also an extended self-test feature that checks each chip and connection. The buf-

fer comes with a one year warranty against defects in material and workmanship.

What else can we say? **Antic** is currently using a Microstuffer regularly and it works. It holds a whopping big file in its memory. Frankly, aside from bells and whistles, once you've seen one buffer...

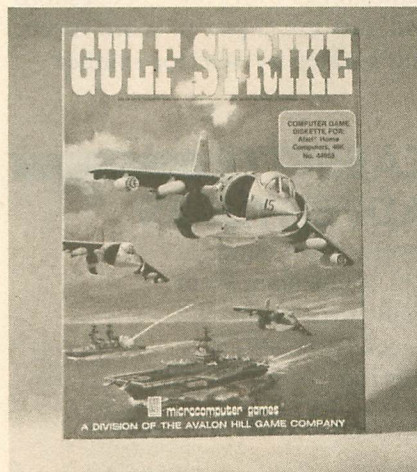

GULF STRIKE

Avalon Hill
4517 Harford Road.
Baltimore, MD 21214
(301) 254-9200
\$25, 48K disk

Reviewed by Dr. John F. Stanoch

One of the hottest flashpoints in the world today is the Persian Gulf. Any conflict occurring here would have a profound effect on the course of history. With this new computer wargame from Avalon Hill, one can explore such a conflict.

In **Gulf Strike** you are faced with directing a combined Iranian/US pro-Western Arab defense against a Soviet and Iraqi invasion.

With a joystick you scroll through a multi-screen high resolution map which depicts most of Iran and all of the Persian Gulf, in 17 different types of terrain. A very nice touch is that

you can stack any number of ground, air and sea units. However, orders can only be given to the top 19 units.

In order to win, the US/Iranian player must prevent the Soviet/Iraqi player from capturing nine out of 21 victory point squares within 25 turns. These squares consist of strategic towns and locations, such as Tehran and Oman Point. The game can be won anytime before the 25th turn. The computer then displays the number of enemy hit points each side has eliminated. In the one-player version, the computer plays the Soviet/Iraqi side.

The 44-page instruction manual is both well-written and complete. Although this is not a very hard game to learn, it is difficult to master. A player must not only place the combat units effectively, but also must be constantly aware of the overall strategic situation.

Experienced wargamers would welcome this complexity as something they can really bite into. A complete 25-turn game can take 15 to 20 hours, even though the box states that playing time is one to five hours. The game save feature is a definite necessity.

As with almost any other game, there are a few problems. There are no zones of control and the Soviet/Iraqi player moves after the US/Iranian player, but before combat takes place. So therefore the invaders can move away from the US allies and avoid combat. Also, during the course of one game a "ghost" US/Iranian unit appeared which was able to move but not attack.

I thoroughly enjoyed playing this game. Because of its complexity, I don't recommend **Gulf Strike** for anyone unfamiliar with wargaming. But to a wargamer, I cannot recommend it highly enough.

continued on next page

product reviews

TRIVIA FEVER

Professional Software, Inc.
P.O. Box 533
Needham, MA 02194
(617) 444-5224
\$39.95, 48K disk

Reviewed by Michael Cirao

The country's hottest software trivia game is now available for the Atari. **Trivia Fever**, already popular on most leading computers, represents the best in trivia games—as far as trivia goes. As a conversion for the Atari, it's abysmal.

The colors used are Basic Computer Pastels, including several likely to produce upset stomachs in squeamish viewers. The sounds will bring back memories of ballpark music.

Trivia Fever also has the kind of inane computer responses that should have gone out of style ten years ago: "Gee, you must be smarter than you look," and "That was a real tough one." Would you believe, "You must have had your Wheaties this morning?"

But compared to other programs reviewed by **Antic**, Trivia Fever offers the best trivia questions. Choose from serious (not inane) questions in history, sports, films and entertainment, geography, nature and animals, science and technology and famous people. There is also a choice of difficulty levels.

This game works with individuals or teams, and includes three different handicapping schemes to keep the Smart Alecs from ruining everybody else's evening.

Representative mid-level questions include: "Who finally won India's freedom from Britain? Who was the first President to send military advisors to Vietnam? What type of aircraft was first to complete a round-trip transatlantic crossing?"

The game is easy to play, provided you have a "Master of the Group," an

individual selected by the players to operate the computer. Your Master will type in everyone's names, set handicapping levels, and tell the computer if the question was answered properly.

If you can tolerate the sound and graphics shortcomings, you'll find a very decent trivia game. In fact, you'll find two games—Trivia Fever can be played without the software. The game comes with a book of questions and answers, a pad of score sheets, and a Category Selector spinner.

CASSETTE ADVENTURES

Level 9 Computing
229 Hughenden Road
High Wycombe
Bucks HP13 5PG
England

Reviewed by Charles Cherry

There are many drawbacks to a cassette-based system, but chief among them is that you can't run real text adventures. Let's face it, a computer without a cavern is merely useful. However, help is here at last from a most interesting place.

While traveling in England I ran across Level 9 Computing. It seems these people are the leading adventure game company in the U.K. They market a series of top notch games for home computers. But there are relatively few British Ataris with disk drives, so the games are released on cassette.

Sophisticated compacting has squeezed everything into 32K. After the cassette loads (over 10 minutes!), you enter a large world. You'll find over 200 rooms with detailed descriptions, a good parser with a large vocabulary, lots of creatures and a little humor. All in RAM. And since it does not have to spin a disk, responses are very fast.

There are presently 6 games available. The first one, **Colossal Adventure**, is a faithful recreation of the original "Colossal Cave" mainframe adventure game. But once you finish, the story expands with 70 more rooms that tie into J.R.R. Tolkien's *Lord of the Rings* trilogy.

The next two games, **Adventure Quest** and **Dungeon Adventure**, continue this "Middle Earth Trilogy" although each can be played as a stand-alone game. If you get claustrophobic in caves and dungeons, please note that Adventure Quest takes place outside.

Science fiction fans can explore **Snowball** and **Return to Eden**, two-thirds of the "Silicon Dream Trilogy." Snowball takes place on a giant spaceship taking 2 million cryogenically frozen colonists to a distant solar system. However, something has gone wrong and you are awakened to deal with it. This game has over 7,000 rooms and is already a classic in England.

Return to Eden is the story of the planet when Snowball arrives. I have not spent any time with it yet, but I understand it's a jungle planet and there's a character named Pepsy Koala. **The Worm in Paradise** will be out soon to complete the series.

The final game, **Lords of Time**, sends you into nine different epochs. You travel from the Ice Age to the Dark Ages to the Future. The worlds in each era are necessarily small, but this makes it an excellent beginning adventure.

Getting your hands on these games is an adventure in itself. You'll need to visit your local international bank and get a check drawn in pounds sterling. Each program costs 9.90 Pounds. At today's exchange rate that is about \$12. This price includes air-mail postage from England. You can get an entire trilogy for the price of one U.S. disk adventure.





POWER WITHOUT THE PRICE AT...COMPUTER CREATIONS

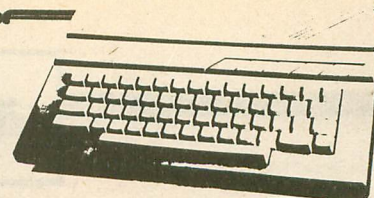

ATARI HARDWARE

COMPUTERS

| | | |
|--------------|---------|--------------|
| Atari 800 XL | CALL | Atari 130 ST |
| Atari 65 XE | FOR NEW | Atari 520 ST |
| Atari 130 XE | PRICES | |

DISK DRIVES

| | | |
|--------------------------|--------|---|
| Atari 1050 | CALL | Atari SF 324 (3 1/2" floppy disk 250K) |
| Indus GT (Free Software) | FOR | Atari SF 354 (3 1/2" floppy disk 500K) |
| Astra 2001 | NEW | Atari SH 317 (3 1/2" hard disk 10 MB) |
| Astra "Big D" | PRICES | Happy Enhancement for Atari 810 and 1050 Drives |

PRINTERS

| | |
|---|--------|
| Atari XTM 201 (Non-impact Dot Matrix 20 CPS) | |
| Atari XTC 201 (Color, non-impact Dot Matrix 20 CPS) | CALL |
| Atari XDM 121 (Daisy Wheel Letter Quality 12 CPS) | FOR |
| Atari XMM 801 (Dot Matrix, Impact 80 CPS) | NEW |
| Atari 1025 (Dot Matrix, Impact CPS) | PRICES |
| Atari 1027 (Letter Quality) | |
| Atari ST 504 (Color Dot Matrix, non-impact 50 CPS) | |

EPSON PRINTERS

| | |
|--------------------------|-----------|
| LX-80 (80 column) | Call For |
| LX-80 Tractor Feed | Printer & |
| Epson FX-80+ (80 column) | Interface |
| Epson RX 100+ (135 col.) | Packages |

STAR MICRONICS PRINTERS

| | |
|------------------------|--------|
| SG-10 (80 column) | CALL |
| SG-15 (136 column) | FOR |
| SD-10 (80 column) | PRICES |
| SD-15 (136 column) | |
| SR-10 (80 column) | |
| SR-15 (136 column) | |
| SB-10 | |
| Powertype Daisywheel | |
| Powertype Tractor Feed | |

PANASONIC PRINTERS

| | |
|-------------------------------|--------|
| KX-1090 | Call |
| KX-1091 | For |
| KX-1092 | Prices |
| LQ-3151 | |
| Okimate 10 plus plug n' print | |

PRINTER INTERFACE CABLES

| | |
|-------------------------------------|-----|
| MPP-Microprint | 49 |
| MPP-1150 Parallel Printer Interface | 65 |
| U-Print A | 75 |
| A-16 Interface/Buffer | 99 |
| APE Face XLP | 65 |
| APE Face 12XLP | 75 |
| Microbits Microstuffer | 109 |

PRINTER RIBBONS

| | |
|---|----|
| Gemini Printers (Black/Blue/Red/Purple/Brn./Grn.) | 5 |
| Epson Printers | 8 |
| Panasonic Printers, Black | 10 |
| Panasonic Printers, Color | 13 |

MONITORS

| | |
|---|-----------------|
| Atari XC 141 (14" Composite Color) | |
| Atari XM 148 (12" Monochrome, 80 column, low resolution) | CALL FOR PRICES |
| Atari SM 124 (12" Monochrome, 80 column, high resolution) | |
| Atari SC 1224 (12" RGB Color) | |
| Sanyo 12" Green Screen | 79 |
| Sanyo 12" Amber Screen | 79 |
| Sanyo Color Screen, 13" | 209 |
| Monitor Cable | 7 |
| Teknika 13" Color MJ 10 | 209 |

MODEMS

| | |
|--|-----------------|
| Atari 1030 Direct 300 Band Connect | CALL FOR PRICES |
| Atari XM 301 Direct Connect 300 Band | |
| MPP-1000E Modem | 89 |
| Signalman Mark XII Modem with R-Verter | 299 |
| Mark X with R-Verter | 169 |
| Compuserve Starter Kit | 24 |

UPGRADES/ ACCESSORIES/BOOKS

ACCESSORIES

| | |
|------------------------------------|-----------------------|
| Flip n' File 10 | 4 |
| Flip n' File 15 | 7 |
| Original Flip n' File 50 | 14 |
| Flip n' File Cart Case | 12 |
| Library Cases (10 colors) | 4 |
| Disk Bank/5 (Holds 50) | 12 |
| Disk Bank (Holds 10) | 5 |
| Power Strip (6 outlet) | 16 |
| Lineguard Spike Suppressor | 13 |
| Disk Drive Cleaning Kit | 13 |
| MicroMate Paper (20#, 540 sheets.) | 10 |
| Computer Paper (15#, 3200 sheets.) | 30 |
| Printer Stand (wire) | 16 |
| Dust Covers | Call for availability |

UPGRADES:

| | |
|------------------------|------|
| Ram Rod X/L W/Omnimon | 99 |
| Omniview for 800 XL | 49 |
| B.I. 80 Column Adaptor | Call |
| U.S. Doubler | 59 |
| MPP 64 K | 69 |

BOOKS:

| | |
|--------------------------------|------|
| Lg. selection of titles avail. | Call |
|--------------------------------|------|

GENERIC DISKS AT FANTASTIC PRICES!

SS/DD GENERIC DISKS AS LOW AS 99¢ ea.

Generic 100% Defect-Free/Guaranteed.

Includes sleeves, labels, write protect tabs, reinforced hub rings, lifetime warranty. (2 boxes minimum)

| DISKETTES | 2 boxes | SS/DD | DS/DD |
|-----------------|--------------|---------|---------|
| (2 bx. minimum) | 3 - 6 boxes | \$11.99 | \$13.99 |
| 10 per box | 7 - 10 boxes | \$ 9.99 | \$11.99 |

MORE THAN 10 BOXES... CALL!

★ ★ DEALER INQUIRIES INVITED ★ ★

COMPLETE LINE OF ATARI SOFTWARE

SOFTWARE

EPYX

| | |
|--------------------------|----|
| Dragonriders of Pern (D) | 21 |
| Summer Games | 28 |
| Pitstop II (D) | 28 |
| Ballblazer (D) | 28 |
| Rescue on Fractalus (D) | 28 |
| Temple of Apshai (D) | 21 |

ACCESS

| | |
|----------------|----|
| Beach Head (D) | 24 |
|----------------|----|

ACTIVISION

| | |
|-------------------|----|
| Decathlon (R) | 21 |
| Pitfall II (R) | 21 |
| Space Shuttle (R) | 21 |
| Ghost Busters (D) | 24 |

AMERICAN EDUCATIONAL

| | |
|------------------------------|----|
| Spelling Grades 2 thru 8 (D) | 15 |
| Reading Comprehension (D) | 19 |

BATTERIES INCLUDED

| | |
|---------------|------|
| Paperclip (D) | 41 |
| Homepak | 35 |
| B/Graph | Call |

BRODERBUND Home Pak

| | |
|------------------------|----|
| Printship (D) | 31 |
| Spelunker (D) | 21 |
| Stealth (D) | 21 |
| Whistler's Brother (D) | 21 |

CBS

| | |
|---------------------------|--|
| Call for items and prices | |
|---------------------------|--|

CONTINENTAL

| | |
|---------------------|----|
| Home Accountant (D) | 50 |
|---------------------|----|

DATASOFT

| | |
|---------------|----|
| Bruce Lee | 28 |
| Dallas Quest | 24 |
| Conan | 28 |
| Letter Wizard | 52 |

ELECTRONIC ARTS

| | |
|----------------------------|----|
| Archon (D) | 18 |
| Pinball Construction (D) | 18 |
| M.U.L.E. (D) | 18 |
| Murder/Zinderneuf (D) | 18 |
| One on One (D) | 25 |
| Archon II (D) | 25 |
| Music Construction (D) | 18 |
| Realm/Impossibility (D) | 18 |
| Hard Hat Mack | 14 |
| Seven Cities of Gold | 25 |
| Adventure Construction Set | 29 |
| Cut and Paste | 18 |

INFOCOM

| | |
|--------------------------------------|----|
| Cut Throats (D) | 24 |
| Deadline (D) | 31 |
| Enchanter (D) | 24 |
| Hitchhiker's Guide to the Galaxy (D) | 24 |
| Infidel (D) | 28 |
| Planetfall (D) | 24 |
| Sea Stalker (D) | 24 |
| Sorcerer (D) | 28 |
| Starcross (D) | 31 |
| Suspect (D) | 28 |
| Suspended (D) | 31 |
| Witness (D) | 24 |
| Zork I (D) | 24 |
| Zork II or III (D) | 28 |
| InvisiClues Hint Books | 7 |

MICROPROSE

| | |
|-----------------------|----|
| F-15 Strike Eagle (D) | 24 |
| Mig Alley Ace (D) | 24 |
| Solo Flight (D) | 24 |

OSS

| | |
|---------------------|----|
| Action (R) | 62 |
| Action Tool Kit (D) | 25 |
| Basic XL (R) | 50 |
| DOS XL (D) | 25 |
| MAC/65 (R) | 50 |
| MAC/65 Tool Kit (D) | 25 |
| Writer's Tool Kit | 62 |

ORIGIN

| | |
|----------------|----|
| Ultima III (D) | 42 |
|----------------|----|

SCARBOROUGH

| | |
|------------|----|
| MasterType | 28 |
| Net Worth | 55 |

SIERRA ON LINE

| | |
|-----------|----|
| Ultima I | 24 |
| Ultima II | 41 |

SPINNAKER

| | |
|---------------------------|--|
| Call for items and prices | |
|---------------------------|--|

SYNAPSE

| | |
|------------|------|
| Quasimodo | 17 |
| Alley Cat | 14 |
| Syn-File + | 35 |
| Syn-Calc | 35 |
| Syn-Trend | 28 |
| Syn-Comm | 28 |
| Syn-Stock | 28 |
| Mindwheel | Call |
| Essex | Call |

TRONIX

| | |
|------------|----|
| S.A.M. | 42 |
| Chatterbee | 28 |

To order call TOLL FREE

1-800-824-7506

ORDER LINE ONLY

COMPUTER CREATIONS, Inc.

P.O. BOX 493 · DAYTON, OHIO 45459

For information call (513) 435-6868 (Or to order in Ohio)

Order Lines Open 8:30 a.m. to 9:00 p.m. Mon.-Fri.; 10 a.m. to 4:00 p.m. Sat. (Eastern Standard Time). Minimum \$10 per order. C.O.D. (add \$3.00). Call toll free number to verify prices and availability of product. Actual freight will be charged on all hardware. Software and accessories add \$3.00 shipping and handling in Continental United States. Actual freight will be charged outside U.S. to include Canada, Alaska, Hawaii, Puerto Rico and APO. Ohio residents add 6% sales tax. For immediate delivery send cashier's check, money order or direct bank transfers. Personal and company checks allow 3 weeks to clear. School purchase orders welcome. Due to our low prices, all sales are final. NO CREDITS. All defective returns must have a return authorization number. Please call (513) 435-6868 to obtain an RA# or your return will not be accepted for replacement or repair.

No extra charge
for MasterCard
or Visa

atari service center

Service Centers. Retailers, to
get your listing in Antic call
(415)661-3400

ALABAMA

VIDEO REPAIR CO.
2009 CENTERPOINT RD.
BIRMINGHAM
205-854-5212

RAINBOW CITY SERVICE
CENTER
244 RAINBOW PLAZA
GADSDEN
205-442-6810

C & R ELECTRONICS
704 HOLCOMBE AVE.
MOBILE
205-473-3030

BUSINESS SERVICES
2828 CHESTNUT ST.
MONTGOMERY
205-834-2290

ARIZONA

RICK'S TV & APPLIANCE
1104 E. DEUCE OF CLUBS
SHOW LOW
602-537-7625

CALIFORNIA

LEARNING TREE COMPUTER
CTR.
2441 N. TUSTIN SUITE BCD
SANTA ANA
714-667-1575

COMPUTER SUPPORT
SERVICE
52 S. LINDEN AVE. #1
SOUTH SAN FRANCISCO
415-589-9800

D & G COMPUTERS
4156 MANZANITA AVE. #200
CARMICHAEL
916-485-7779

SAN JOSE COMPUTER
1844-E ALMADEN RD.
SAN JOSE
408-723-2025

B & C COMPUTERVISION
3400 EL CAMINO REAL
SANTA CLARA
408-554-0666

ATCOM COMPUTERS
1421 THOUSAND OAKS BLVD.
THOUSAND OAKS
805-497-1220

AUTHORIZED COMPUTER
SERVICE
951 W. FOOTHILL BLVD.
UPLAND
714-985-2101

TESTEK
7224 VALJEAN AVE.
VAN NUYS
818-786-6890

COMPUTER JUNCTION, INC.
15000 7TH ST. SUITE 214
VICTORVILLE
619-245-3622

COLORADO

AMERICAN TELEVISION
SERVICE CO
1226 W. LITTLETON BLVD.
LITTLETON
303-795-2040

LOOKING GLASS
MICROPRODUCTS
4233 WEST EISENHOWER
LOVELAND
303-669-2681

FLORIDA

R & S ELECTRONICS, INC.
3245 W. MCNAB RD.
FT. LAUDERDALE
305-979-6763

BOURQUE'S ELECTRONIC
SERVICE
180 RICHPIEN RD.
FT. WALTON BEACH
904-862-3346

MR. SOFTWARE
101 HOLLYWOOD FASHION
CENTER
HOLLYWOOD
305-981-9090

ENTERTAINMENT SERVICES
ELECT.
811 EDGEWOOD AVE. S.
JACKSONVILLE
904-786-1305

COMPUTER IMAGE
10061 SUNSET DR.
MIAMI
305-271-1224
COMP-U-PHONE
6160 EDGEWATER DR.
SUITE E.
ORLANDO
305-291-1712

GEORGIA

GOODWIN'S ELECTRONICS
JUNCTION SHOPPING CENTER
ALBANY
912-435-9605

NORMAN'S ELECTRONICS.
INC.
4014 PEACHTREE RD. NE
ATLANTA
404-237-3349

ELECTRONIC SPECIALISTS
1685 EDNA PLACE
MACON
912-742-5628

RADIOS AND
MICROCOMPUTERS INC.
3833A WASHINGTON RD
MARTINEZ
404-863-9071

HARRIS TV
1 E. MONTGOMERY
CROSSROAD
SAVANNAH
912-927-2084

HAWAII

KONA COMPUTER
75-5706 HANAMA PL. #107
KAILUA-KONA
808-329-8574

ILLINOIS

DIGITAL WORLD, INC.
711 ARMY TRAIL RD.
ADDISON
312-543-9000

OMEGA ENTERPRISES
7823 N. 2ND ST.
ROCKFORD
815-282-1477

INDIANA

WRIGHT ELECTRONICS
614 N. MAIN ST.
EVANSVILLE
812-423-2845

CITIZEN'S TV & VIDEO
827 W. GLENPARK AVE.
GRIFFITH
219-924-0047
THE COMPUTER CORNER
7101 BROADWAY
MERRILLVILLE
219-738-3282

KANSAS

MIDWEST APPLIANCE
SERVICE
METCALF SOUTH MALL
OVERLAND PARK
913-341-6688

KENTUCKY

FACTORY ELECTRONICS
2422 PALUMBO DR.
LEXINGTON
606-269-7341
VANOVER TV HOSPITAL
2027 CUMBERLAND AVE.
MIDDLESBORO
606-248-3827

LOUISIANA

COMPUTER ELECTRONICS
1955 DALLAS DR.
BATON ROUGE
504-924-8066

MASSACHUSETTS

CUSTOM ELECTRONICS
238 EXCHANGE ST.
CHICOPEE
413-592-4761
BEACON TV-ELECTRONICS
8 TILESTON ST.
EVERETT
617-389-8600

CONDOR SERVICE
372 SOUTH MAIN ST.
SHARON
617-784-2382

ROCOM, INC.
184 MAIN ST.
WAREHAM
617-295-2542

MARYLAND

NATIONAL BUSINESS &
SECURITY
8639 LOCH RAVEN BLVD.
BALTIMORE
301-665-8870
EDGEWOOD TV & AUDIO
4932 EDGEWOOD RD.
COLLEGE PARK
301-441-9116

CROFTON TV & VIDEO
SERVICE
2217 DEFENSE HWY
CROFTON
301-721-1700
COMPUVISION COMPUTER
CENTER
6445 BURWOOD PL.
GLEN BURNIE
301-850-4055

ADVANCED COMPUTER
SERVICE CO.
287 E. GREEN ST.
WESTMINSTER
301-876-8202

MAINE

AUTOMATIC SERVICES
22 TARGET INDUSTRIAL
CIRCLE
BANGOR
207-942-6769
J.D. ELECTRONICS
385 STEVENS AVE.
PORTLAND
207-775-1411

MICHIGAN

FUTURE DIRECTIONS
1520 N. VAN DYKE
BAD AXE
517-269-7211
THE FAMILY COMPUTER
CENTER
3895 W. 12 MILE RD.
BERKLEY
313-543-0520
CHASE TRANSISTOR SERVICE
521 LEONARD ST. NW
GRAND RAPIDS
616-454-9000
ABL ELECTRONIC SERVICE.
INC.
32 E. 14 MILE ROAD
MADISON HEIGHTS
313-588-6663
SOLID STATE SERVICE
548 SHATTUCK RD.
SAGINAW
517-752-0606

MINNESOTA

PHILIPS COMMUNICATIONS
& TV
748 N.E. HARDING ST.
MINNEAPOLIS
612-378-7200
USER FRIENDLY COMPUTER
8465 PLAZA BLVD.
SPRING LAKE PARK
612-786-8181

MISSOURI

SOUTHLAND ELECTRONICS
22 E. OLIVE DR.
AURORA
417-678-4623
MIDWEST APPLIANCE
SERVICE
METRO NORTH MALL
KANSAS CITY
816-436-7010

COMMUNITY SOUND & VIDEO
1834 S. STEWART
SPRINGFIELD
417-887-3391
A & E ELECTRONICS CORP
2001 BIG BEND BLVD.
ST. LOUIS
314-645-7733

J & S VIDEO VISIONS
1051 WASHINGTON SQUARE
CENTER
WASHINGTON
314-239-2677

MISSISSIPPI

ELECTRONIC SERVICES
2315 25TH AVE
GULFPORT
601-863-3772

NORTH CAROLINA

SOUTHERN PHOTO
TECHNICAL SVCE
2610 SOUTH BLVD.
CHARLOTTE
704-523-0012

NEW JERSEY

DEPENDABLE PARTS, INC.
168 MAIN ST.
CHATHAM
201-635-5888
S R DATA
2141 WOODBRIDGE AVE.
EDISON
201-985-5017
ADVANCED ELECTRONICS
VILLAGE SHOPPING CENTER
RT 206
FLANDERS
201-584-1252
TELSAR ELECTRONIC
SERVICES, INC.
829 STONE RD.
LAUREL SPRINGS
609-783-8500
VIDEO ELECTRONICS
COMPUTER SVC
1418 ROSELLE ST.
LINDEN
201-925-1418
VIDEO CONNECTION OF
SOMERSET
900 EASTON AVE.
SOMERSET
201-545-8733
K & S ELECTRONICS
119 HAMILTON BLVD.
SOUTH PLAINFIELD
201-755-4204

NEW YORK

ISLAND VIDEO COMPUTER
SERVICE
35 MIDDLE COUNTRY RD.
CORAM
516-736-1001
AARDVARK ELECTRONIC
SERVICE
44 CASTLE ST.
GENEVA
315-789-5295

LONG ISLAND COMPUTER
GENERAL
103 ATLANTIC AVE.
LYNBROOK
516-887-1500

ABC ELECTRONICS SERVICE
CO.
392 THURSTON RD.
ROCHESTER
716-328-1840

OHIO

ARJAY MICRO
1385 BETHEL RD.
COLUMBUS
614-459-4219
STATION FUN TV, INC.
206 CLINTON ST.
DEFIANCE
419-782-8545

COMPUTER CREATIONS
424 E. STROOP RD.
KETTERING
513-294-0222

B AND G ELECTRONICS, INC.
15729 MADISON AVE
LAKEWOOD
216-521-2855

ERIC MARTIN'S, INC.
5485 WARRENSVILLE CENTER
RD
MAPLE HGTS
216-663-2032

VIDEO COMPUTER WORLD.
INC
2223 WOODVILLE RD.
OREGON
419-691-7282

DODD CO
7795 W. RIDGEWOOD DR.
PARMA
216-886-2828

OREGON

NORTHWEST COMPUTER
SUPPORT, INC
10200 S.W. NIMBUS G-1
PORTLAND
503-684-3280

PENNSYLVANIA

KIBLER'S INDEPENDENT TV
526 FALLOWFIELD AVE.
CHARLEROI
412-483-7484

PARK T. MORROW, INC.
627 W. 26TH ST.
ERIE
814-455-7566

DEBUG BYTES COMPUTERS
662 PHILADELPHIA ST.
INDIANA
412-349-7290

GRUSS ELECTRONIC REPAIR
HILLS PLAZA
JOHNSTOWN
814-266-1395

TESCO, INC.
9237 ROOSEVELT BLVD.
PHILADELPHIA
215-677-5000

atari service center

NATIONAL TELEVISION SERVICE

5461-63 PENN AVE
PITTSBURGH
412-361-5400

BOYD TV

719 LANCASTER AVE
WAYNE
215-688-3727

RHODE ISLAND

VIDEO ENCOUNTERS
MAINES SHOPPING CENTER
WAKEFIELD
401-783-3460

SOUTH CAROLINA

ELECTRONIC SERVICE CO.
1736 DECKER BLVD
COLUMBIA
803-782-2705
COASTAL TV & APPLIANCE
CO
603 HWY 501
CONWAY
803-248-2686

SOUTH DAKOTA

TAYLOR AUDIO-VISUAL, INC.
1009 DAKOTA S
HURON
605-352-3205

HOUSE OF TELEVISION

601 SOUTH DULUTH AVE.
SIOUX FALLS
605-338-9051

TENNESSEE

HI-FI SERVICE CENTER
4608 HIXSON PIKE
CHATTANOOGA
615-877-6781

BILL'S TV. SALES & SERVICE

3843-C DICKERSON RD.
NASHVILLE
615-865-5000

TEXAS

TV CENTER
202 S. WILLIS
ABILENE
915-677-1171

PACIFIC STEREO
525 113TH ST.
ARLINGTON
817-640-3094

LONGS/ENTRONIX
5800 MAPLE AVE.
DALLAS
214-358-3222

COMPUTER HOME, INC.
3548 KNICKERBOCKER
SAN ANGELO
915-944-9795

UTAH

INTERWEST ELECTRONICS
CORP
4091 SOUTH STATE ST.
SALT LAKE CITY
801-266-5301

VIRGINIA

SALEM COMPUTER CENTER
4034 PLANK RD.
FREDERICK
703-786-8126

VIDEO UNLIMITED SERVICE
CENTER
1707 ROUTE 17
GRAFTON
804-898-5318

L & Y ELECTRONICS
13670 JEFFERSON DAVIS
HWY.
WOODBIDGE
703-494-3444

WASHINGTON

ON LINE COMPUTERS PLUS
13710 NE 20TH ST.
BELLEVUE
206-644-2080
BUTLER'S TV & COMPUTER
SERVICE
28717 PACIFIC HWY SOUTH
FEDERAL WAY
206-941-9096

ARTICULATE SYSTEMS

E 9405 SPRAGUE AVE.
SERVICE CTR
SPOKANE
509-922-0255

JOHNSON'S TELEVISION SERVICE

N 4424 WALL
SPOKANE
509-922-9566

WISCONSIN

AUTHORIZED TV
810 NINTH ST.
GREEN BAY
414-499-4215

DAN'S CITY WIDE TV.
1259 E. JOHNSON ST.
MADISON
608-255-4144

MISTER TV SERVICE
5455 W. BURLEIGH ST.
MILWAUKEE
414-873-2415

WEST VIRGINIA

COMPUTERS PLUS, INC.
2077 CHARLESTON TOWN
CENTER
CHARLESTON
304-342-4848

Starting Next Month!

◆
ST Special Section:
Getting started with the
phenomenal new
**16-bit 512K
Atari computer**

Also

- Atari TeleComputing
- Program the 1030 Modem
- Type-In Terminal Program

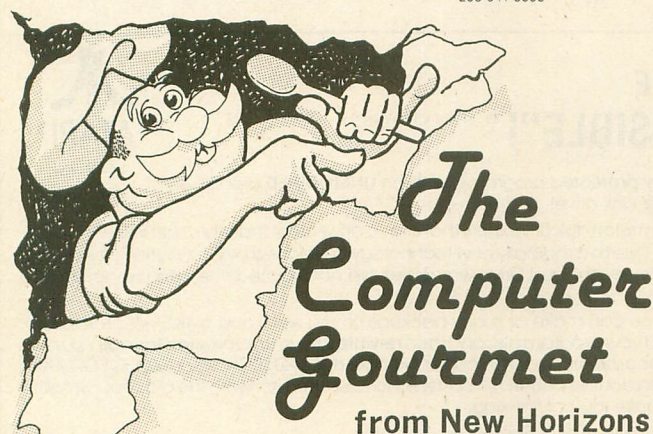

Tired of always searching for the right recipe?
Are the pages of your recipe books covered with your recipe ingredients?
Fed up at guessing amounts when a recipe serves five but you want it for two?
If so then you need **The Computer Gourmet**.

With **The Computer Gourmet** you can:

- Easily save your favorite recipes (even give them a rating!)
- Find any recipe you need within seconds
- Adjust for a different serving size *automatically*
- Print the whole recipe or just the list of ingredients

Best of all, **The Computer Gourmet** comes with a disk full of recipes!
(With everything from main courses to desserts).

Available on disk for Atari™ computers (requires 48K). To order, send \$29.95 plus
\$2.00 for postage (Texas residents please add 5 1/8% sales tax) to:

New Horizons Software • P.O. Box 180253 • Austin, Texas 78718
Or, for more information, call (512) 445-1767

**New Horizons
Expanding Your Life**

Please write to us for information on all of our products for Atari computers.
Dealer inquiries invited. Atari is a trademark of Atari, Corp.

Monkey Wrench II

for the **ATARI 800 or XL**

Cut your programming time from hours to seconds, and have 33
direct mode commands and functions. All at your fingertips and
all made easy by the **MONKEY WRENCH II**.

The **MONKEY WRENCH II** plugs easily into the cartridge slot of your
ATARI and works with the ATARI BASIC.

Order your **MONKEY WRENCH II** today and enjoy the **\$29.95**
conveniences of these 33 features:

- Line numbering
- Renumbering basic line numbers
- Deletion of line numbers
- Variable and current value display
- Location of every string occurrence
- String exchange
- Move lines
- Copy lines
- Up and down scrolling of basic programs
- Special line formats and page numbering
- Disk directory display
- Margins change
- Home key functions
- Cursor exchange
- Upper case lock
- Hex conversion
- Decimal conversion
- Machine language monitor
- DOS functions
- Function keys

KISS™

for your Atari 800,
600XL, or 800XL,

A new, simpler, more powerful
Word Formatter/Processor for beginners. **Only 14.95**

Eastern House

3239 Linda Dr
Winston Salem, N.C. 27106
(919) 748 8446



Vastly SUPERIOR to any translation programs available! FOR ATARI 1200XL/600XL/800XL with 64K. (Please specify computer model number!)

\$69.95 (Rom)
\$49.95 (D or C)

THE XL "FIX"!



\$69.95 (Rom)
\$49.95 (D or C)

The Atari XL series computers represent power, sophistication, and flexibility virtually unrivaled in today's Home Computer Market.

With "approximately" 30-40% of existing software being "incompatible", a real, and serious problem exists. Because of this we have developed THE XL "FIX"!

ADVANTAGES over cheaper "translation products":

1. The XL "FIX"! is capable of fixing more software... an estimated **30% more software!**
2. The XL "FIX"! is available in **DISK, CASSETTE, and now ROM!**
3. XL "FIX"! versions fix ALL THREE types of software (Disk - Cassette - and Cartridges!)
4. The XL "FIX"! (disk or cassette) adds **OVER 4K** of usable RAM to your computer (anyone using Data bases or Word processors will **really** appreciate this feature!)
5. You never have to hold the **OPTION** button down on 600XL or 800XL computers!
6. **VERY IMPORTANT!** You need to load the XL "FIX"! only **once**... you can **change** disks, cassettes, or cartridges **without** rebooting the XL "FIX"! each time (disk or cassette)!
7. The **ROM** version is instantaneous upon computer power up, has a high speed cursor, is instantly switchable to your original operating system, will work with 16K 600XL's, and more!

The XL "FIX"!... another SUPERIOR product! **64K required!**

DISTRIBUTOR/DEALER inquiries welcome

Mastercard-Visa-Money
Order or Cashier Check.
Phone **(716) 467-9326**
Please specify computer model number!

Send \$49.95 (\$69.95 for Rom)
plus \$4 shipping and handling
(N.Y.S. residents please add 7%):
COMPUTER SOFTWARE SERVICES
P.O. Box 17660
Rochester, New York 14617



THREE NEW PRODUCTS!

THE "SUPER PILL"!

Exactly the same as the WORLD'S leading cartridge backup device... **THE PILL!**... except it's even simpler to operate, it's **SWITCHLESS!** Excellent for families having young children. Totally eliminates opening computer doors and switches. **THE "SUPER PILL"!** is the most advanced state of the **CARTRIDGE BACKUP** device available today. It is totally compatible with all ATARI computers and all programs backed up by the original "PILL"! Only \$79.95 plus \$4 shipping and handling.

THE "PROTECTOR/SILENCER"!

The **"PROTECTOR"!** is a disk and hardware modification (no soldering) for Atari 810, 1050, and Indus GT disk drives that will allow you to write true **BAD SECTORS** wherever you wish (not to be confused with ridiculous speed control or tape jerking schemes!). **Powerful** disk program finds hidden directories, scrambles existing directories, fast maps, hex conversions, disk dupes, and much more!

The **"SILENCER"!** quiets your drive tremendously (eliminates the **LOUD** grinding noise when you read a bad sector!). **PLUS** it allows you to **WRITE TO BOTH SIDES** of any disk **WITHOUT** cutting or notching the disk! Both for only \$49.95 plus \$4 shipping and handling.

THE "COMPANION"!

An amazing device that will enhance the capabilities of the **XL "FIX"!** or Atari Translator. It will allow you to **de-select BASIC** (no more need to hold the **OPTION** button while loading programs on the 600XL's and 800XL's), and it will allow you to **de-select the DIAGNOSTICS** (no more bad loads because of the **DIAGNOSTICS** jumping into the middle of your program load routine!). Installation is simple (10 minutes) and requires **NO** soldering! Only \$29.95 plus \$4 shipping and handling.

DISTRIBUTOR/DEALER inquiries welcome.

Our other fine products include THE "PILL"!, XL "FIX"!, "IMPOSSIBLE"!, "METAMORPHOSES"!, and "REMOTE"!

Mastercard-Visa-Money
Order or Cashiers Check.

Phone orders:
(716) 467-9326.

Atari is a TM of Atari Inc. The "METAMORPHOSES" is a TM of Computer Software Services (division of S.C.S.D., Inc.)

COMPUTER SOFTWARE SERVICES
P.O. Box 17660
Rochester, New York 14617



\$149.95

THE "IMPOSSIBLE"!



\$149.95

Backup almost any disk currently available (even **heavily protected** programs) with an **UNMODIFIED** disk drive!
Works with **ANY** disk drive!

PURPOSE: The **"IMPOSSIBLE"!** was developed in response to the estimated half million disk drive users that own a drive other than the Atari 810 (Indus, Percom, Trak, Rana, Astra, etc.) that wish to **BACK UP** their **protected software**. Due to a radically new technology developed by Computer Software Services, modification to your disk drive has been eliminated! The advantages are obvious! Drive warranties are not violated, the chance accidental damage has been eliminated, etc., etc.

OPERATION: The **"IMPOSSIBLE"!** consists of a disk program (**unprotected** so you can make as many backups as you wish) and a 4K STATIC RAM pack which is inserted into your computer (no soldering!) The **"IMPOSSIBLE"!** will read your program disk and then **re-write it in an unprotected format!** You may make additional backup copies using a sector copier or even regular DOS! Because your backup copy no longer has **BAD SECTORS** or **EXOTIC FORMATS**, the program data can now be manipulated into DOS compatible files (even double density!), transferred to cassette, etc. (with the aid of our Satellite programs!) No user programming knowledge required. A few programs require logical thinking.

- FEATURES:**
1. Backup protected disks
 2. Handles most MULTI-LOAD programs
 3. Makes DOS files (with Satellite option)
 4. Up to 90K data input capable
 5. AFSD-Automatic FUZZY Sector Discriminator
 6. Expands computer memory to 52K usable
 7. Simple NO SOLDER installation
 8. Satellite expandable

PROJECTED SATELLITES: A **"COMPACTOR"!** program which will convert your program into DOS compatible files (double density compatible!) for the storage of several programs on one disk. A **"COLUMN 80"!** program for Word Processing, etc. It allows 80 columns on the screen! The **"XL-MATE"!** will allow programs made with your 400/800 "IMPOSSIBLE" to now play on your XL Computer! The **METAMORPHOSES II** program will allow you to convert your **protected CASSETTES** into disk DOS files and vice-versa. All satellite programs must be used with inconjunction with The **"IMPOSSIBLE"!**

REQUIREMENTS: The **"IMPOSSIBLE"!** diskette, the 4K STATIC RAM pack, a 400 or 800 computer (please specify!) with 48K and "B" Rom's. **NOTE!** The very old ATARI computers were shipped with "A" Rom's which had some serious "Bugs". Even if you don't own an **"IMPOSSIBLE"!** you should upgrade to "B" Rom's (simple to install!) We have them available at a very inexpensive price. **CALL US!** "XL" version available soon!

NOT A PIRATING TOOL: We at C.S.S. did not design The **"IMPOSSIBLE"!** to put Software Manufacturers out-of-business overnight! Nearly all of our products have been "ripped-off" by industry parasite who have little or no ability to develop a product of their own so we can sympathize with their dilemma. All C.S.S. products have built-in safe guards which prohibit their use for flagrant pirating. The **"IMPOSSIBLE"!** is no exception! While The **"IMPOSSIBLE"!** back-up the most heavily protected programs, it also checks to see that the 4K STATIC RAM pack is installed before allowing the backup copy to execute!

EXAMPLES: The **"IMPOSSIBLE"!** has been tested on 300 of the most popular and heavily protected programs we could find. With nearly 4000 programs for Atari, we DO NOT guarantee that it will backup all programs in the past-present-and future! We will supply updates at \$6 each (non-profit!) if and when necessary. Programs we have successfully backed up include: Blue Max, Visi-cal, Archon, Mule, File Manager 800 +, Syn Calc, Syn File, One on One, 7 Cities of Gold, Super Bunny, Load Runner, Drol, and Gumball just to name a few!

Mastercard-Visa-Money
Orders or Cashier Check.
Phone: **(716) 467-9326**
Please specify computer model number!

Send \$149.95 plus
\$4 shipping and handling
(N.Y.S. residents please add 7%)

COMPUTER SOFTWARE SERVICES
P.O. BOX 17660
ROCHESTER, N.Y. 14617

ADVERTISERS

| | |
|--|------------|
| ABBYS HOUSE OF DISCOUNT SOFTWARE . . | 27 |
| ADD-ON SYSTEMS | 12 |
| ALLEN MACROWARE | 37 |
| ALPHA SYSTEMS | 68 |
| AMERICAN TV | 19 |
| ANTIC | see insert |
| ASTRA SYSTEMS | 34 |
| BATTERIES INCLUDED | 3 |
| COMPUCLUB | 32 |
| COMPUTER CREATIONS | 77 |
| COMPUTER ENGINEERING APPLICATIONS . | 81 |
| COMPUTER PALACE | 69 |
| COMPUTER SOFTWARE SERVICE | 80 |
| CONTINENTAL SOFTWARE | 22 |
| CRN INNOVATIVE ELECTRONICS, INC. . . . | 14 |
| DANDY DATA | 81 |
| E & B COMPUTER SERVICES | 81 |
| EASTERN HOUSE | 79 |
| ELECTRONIC ONE | 45 |
| HAPPY COMPUTING | 15 |
| INDUS | 38 |
| KYAN SOFTWARE | 32 |
| LOTSA BYTES | 7 |
| MICROBITS | BC |
| MICROPROSE | IFC |
| NEW HORIZONS SOFTWARE | 79 |
| OSS | IBC |
| PROGRAMMERS WORKSHOP | 20 |
| PROTECTO ENTERPRIZES | 70-73 |
| SENECOM | 45 |
| SERIOUS SOFTWARE | 81 |
| SOFTWARE DISCOUNTERS OF AMERICA . . | 50 |
| SSI | 4 |
| SUBLOGIC | 9 |
| TINY TEK | 81 |

This is provided as a convenience and as a courtesy to advertisers. ANTIC does not guarantee accuracy or comprehensiveness.

SHOPPER'S GUIDE

RAM for ATARI*

NEW LOW PRICES

Fully assembled, lifetime warranty.

| | |
|-----------------------------|----------------|
| 48K/52K Memory Board | \$69.95 |
| For ATARI* 400 | |
| 52K Addressable Memory | |
| Easy to Install | |
| 32K Memory Board | \$49.95 |
| For ATARI* 400 or 800 | |
| 16K Memory Board | \$29.95 |
| For ATARI* 800 | |

BUILD YOUR OWN MEMORY

| | |
|---------------------------------|----------------|
| 48K/52K Board (No Comp.) | \$20.00 |
| 32K Board (No Comp.) | \$15.00 |
| 16K Board (No Comp.) | \$10.00 |
| 48K/52K Complete Kit | \$60.00 |
| 32K Complete Kit | \$40.00 |
| 16K Complete Kit | \$22.00 |

Add \$2 Shipping & Handling
Visa & MasterCard Accepted
*ATARI is a trademark of Atari, Inc.
Dealer Inquiries Welcome

Tiny Tek, Inc.

Route 1, Box 795
Quinlan, TX 75474
214-447-3025

HOME CONTROL

COMPUTER ENGINEERING APPLICATIONS
introduces our new line of home interfacing products
Now available for the Atari*

| | |
|---|----------------|
| AT45-A Power supply | \$49.95 |
| plugs into joystick ports | |
| handles up to four control modules | |
| (includes control software) | |
| WH05-A Water heater control module | \$34.95 |
| sets temperature, saves energy | |
| (gas or electric water heaters) | |
| 1103-A 110 volt control module | \$19.95 |
| plugs into electrical outlets | |
| (controls appliances, lights, etc.) | |

INTRODUCTORY PACKAGE

Save on all three: **\$89.95**
(Please specify disk or cassette)

** COMING SOON **

AC/Heater controller with thermostat
Home security system

No special tools required
As easy to install as stereo speakers

*Atari is a trademark of Atari, Inc.

C.E.A. Send \$3.00 shipping & handling
Box 4878 Nevada Residents
Las Vegas, NV 89127-0878 add 5.75% tax

When You're Tired of Just Playing Games!

Have you given up trying to find a source for business and educational software? Do you get the feeling that some folks are more aware of the latest game than the best word processor or pre-school program?

If so... Welcome to Serious Software, where our name says it all.

Our goal is to provide you with a comprehensive selection of the best business and educational materials available for the Atari, backed with helpful, knowledgeable advice.

Write or call for our Free Catalog.

M.C. and VISA gladly accepted.

Toll Free 800-782-7007 (Oregon 479-9516)

SERIOUS SOFTWARE!

310 N.W. 6th St. Grants Pass, OR 97526

SMART 1030

COMMUNICATION SOFTWARE ENHANCEMENT PROGRAM

- * USE WITH ATARI® 835 OR 1030 MODEM
- * HAYES® COMMAND SET COMPATIBLE WITH EXPANDED COMMAND SET
- * PULSE AND TOUCH-TONE DIALING
- * COMPATIBLE WITH MOST COMMUNICATION SOFTWARE AVAILABLE FOR THE 850 INTERFACE MODULE
- * ON LINE BULLETIN BOARD LISTING WITH AUTOMATIC DIALING
- * ON SCREEN HELP COMMANDS
- * AMODEM SOFTWARE INCLUDED FREE -UNLIMITED FILE TRANSFER -SUPPORTS XMODEM PROTOCOL

E & B COMPUTER SERVICES

P.O. BOX 292506

COLUMBUS, OHIO 43229

\$19.95

MAIL CASHIER'S CHECK, MONEY ORDER, VISA OR MASTERCARD (add 4%). PERSONAL CHECKS (ALLOW 2 WEEKS TO CLEAR). ADD \$2.00 FOR SHIPPING AND HANDLING. OHIO RESIDENTS ADD 5 1/2 % SALES TAX. DEALER INQUIRIES INVITED.

BETTER'N BIG BEN

Provide your home computer the current time & date with the new Click Clock from Dandy Data.

Features:

- Easy installation plugs into Atari- standard joystick port
- Long-life battery power Click Clock arrives running
- Sample software included
- 1001 programming uses

Time to order.

For your Click Clock

send \$45 in payment to:

DANDY DATA

23000 SW STAFFORD ROAD

TUALATIN, OR 97062

"Hand Assembled in Oregon"

new products

New Products notices are compiled by the **Antic** staff from information provided by the products' manufacturers. Antic welcomes such submissions, but assumes no responsibility for the accuracy of these notices or the performance of the products listed.

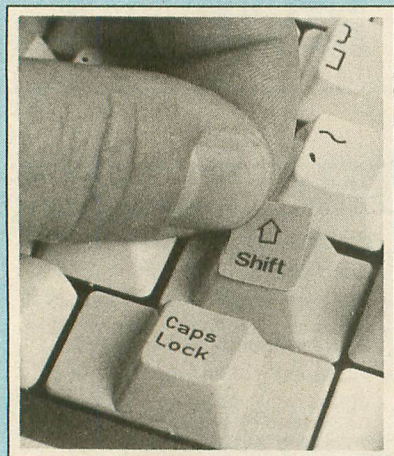

ASPEN DATA—CALS

(keyboard guides)
Aspen Graphics
1032 W. 23rd Street
Tempe, AZ 85282
(602) 829-8443

Data-Cals are decals for your keyboard. Available in either opaque or transparent forms, they enable you to add helpful information to your keyboard without permanent alteration. Custom-sized and available in various colors.

VIDEO TITLE EDITOR

(software)
Videoware
19777 W. 12 Mile Road
Suite 180
Southfield, MI 48076
(313) 626-7208
\$29.95
48K, disk or cassette

With only an Atari, your videorecorder and **Video Title Editor** it is now possible to record your own titles on videotape. Colored screens, leaders with snow or noise and custom messages can all be created.

MAXWELL MANOR

(software)
Microcomputer Games, Inc.
4517 Harford Rd
Baltimore, MD 21214
(301) 254-9200
\$25
48K disk

A solitary graphics horror/fantasy game, **Maxwell Manor** features 100 variations and ten skill levels. The player attempts to find the Skull of Doom, which controls the manor, and to destroy the skull.

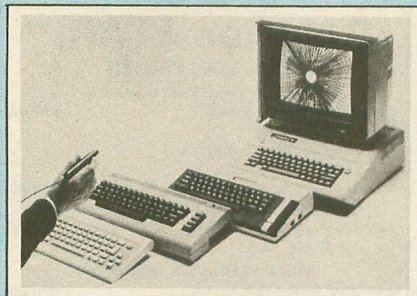

SPACE TABLET

(input device)
Soniture, Inc.
2146 Paragon Drive
San Jose, CA 95131
(408) 435-0217
\$150

The **Space Tablet** is a three dimensional input device. A receiver frame around your TV/video screen ultrasonically detects the position of a light pen type of transmitter up to six feet away. It then reports this information via a joystick port to the software. A sampler disk is included.

BASIC PROGRAMS FOR ATARI 600XL & 800XL

(book)
TAB BOOKS, Inc.
Blue Ridge Summit, PA 17214
(717) 794-2191
126pp., 22 illus
\$8.65 paperbound
\$14.95 hardbound

A hands-on handbook, this publication guides you through 20 programs with the ultimate goal of showing you how to write your own applications in Atari BASIC.



PAPER CATCHER

(printing aid)
Buddy Products
1350 South Leavitt Street
Chicago, IL 60608
(312) 733-6400
\$49.95
Fits most printers.

As the name suggests, **Paper Catcher** catches and stacks continuous feed paper. Placed on top of the printer, it can handle labels and checks as well as regular formfeed paper. It is conveniently produced in putty-colored plastic, for the fashion-conscious computerist.

WISHBRINGER

(software)
Infocom, Inc.
55 Wheeler Street
Cambridge, MA 02138
(617) 492-1031
\$34.95
48K disk

Scheduled for June release by the kings of all-text adventure, **Wishbringer** is a humorous and somewhat baroque entry-level interactive fantasy. The object is to find a missing cat using either "magic" (for beginners), or logic to solve the puzzle. Various evil characters complicate matters.

*Return the favor. When you call a manufacturer or supplier about a product you've seen advertised or otherwise mentioned in **ANTIC**, please tell them so. This will help us to continue to bring you the latest information about products that will make your Atari computer an even more valuable investment in the future. —ANTIC ED*



BASIC XE™ Gives Your Atari 130XE™ All The Performance It Should Have Had In The First Place



In the home computer races, the Atari 130XE stands out as a price leader. But using underpowered Atari BASIC™ on this otherwise fine machine is like racing in the Indy 500 with half your cylinders missing. So don't get left at the starting line with only half an "engine." Change to the performance leader **now!** Buy BASIC XE from OSS, the **only** programming language designed especially for the Atari 130XE.

Just look at what you get for one low sticker price:

BEST MILEAGE: With over 60,000 **more** bytes for your programs, BASIC XE lets you use all the memory you paid for.*

MORE HORSEPOWER: Run Atari BASIC programs 2 to 6 times faster.* Even with its incredible power, BASIC XE is compatible with Atari BASIC.

BETTER HANDLING: With auto line numbering, renumbering, program cross referencing, English error messages, and more.

CLASSIC DESIGN: Show off the sleek **structured** style of your own programs when you use BASIC XE statements like PROCEDURE, IF...ELSE, and WHILE...ENDWHILE.

FREE ACCESSORIES: Get over \$100 worth of Atari BASIC options **FREE** when you buy BASIC XE: complete Player/Missile Graphics support, string arrays, DOS access, SORT commands, readable listings...over 50 extras at no additional charge.

- If you're ready to step up to real performance... **YOU** need BASIC XE now!
- If you haven't written your first BASIC program... **YOU** need BASIC XE now!
- If you're already a real pro in BASIC... **YOU** need BASIC XE now!
- **BASIC XE** may well be the best buy any Atari owner ever made.

*Want to know more? Call or write for free brochure or ask your local dealer.
Atari 130XE™ and Atari BASIC™ are U.S. registered trademarks of Atari Corporation.

OSS™

Optimized Systems Software, Inc.
1221B Kentwood Avenue, San Jose, California 95129 (408) 446-3099

Expand Your Atari
...With peripherals from **mpp**

MicroPrint Parallel Printer Interface

- Works with Atari 400, 800, 600XL and 800XL
- Replaces Atari 850 Interface Module
- Compatible with all software
- 5-foot cable with Centronics plug (compatible with Epson, NEC, Prowriter, etc.)
- Connects to serial bus on computer
- 2 Year Warranty

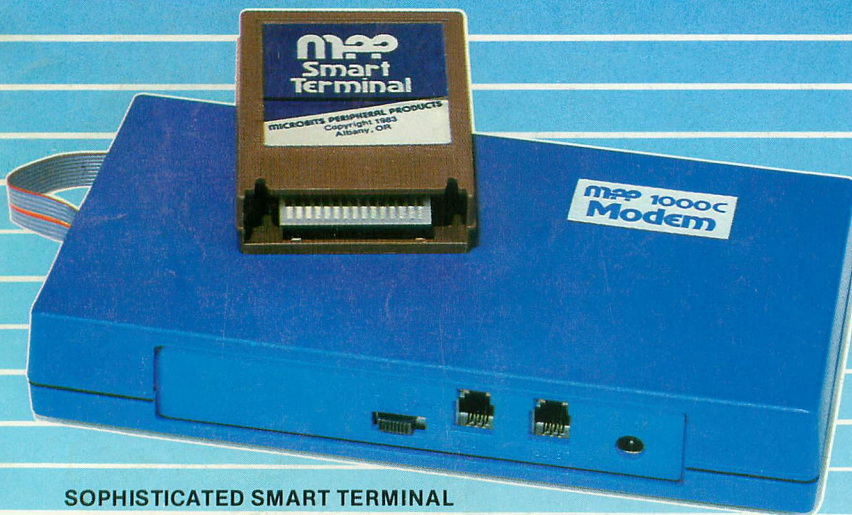

SOPHISTICATED SMART TERMINAL

SOFTWARE ON CARTRIDGE

FEATURES:

- ☐ Supports XMODEM Protocol
- ☐ ASCII/ATASCII Translation
- ☐ Allows Transfer of Files Larger than Memory
- ☐ Upload/Download of Text and Programs
- ☐ 100% Machine Language
- ☐ Loads a 65 Column Screen Driver
- ☐ Multiple Buffers
- ☐ Off-Line Editing
- ☐ Variable Baud Rate
- ☐ Parity Options
- ☐ Full/Half Duplex

ONLY
\$149.95

mpp-1000C **Modem**

- Auto Answer / Auto Dial
- Direct Connect to Phone Line
- No Atari 850 Interface Module Needed
- Includes AC Adapter / Power Supply
- Free CompuServe DemoPak™
- 1 Year Warranty
- Connects to Joystick Port
- Works on **ALL** Atari Computers



MICROBITS PERIPHERAL PRODUCTS

225 Third Avenue, SW • Albany, OR 97321

ORDERS: 1-800-624-7532

CUSTOMER SERVICE: 1-503-967-9075